



“Artwork” of casamood

casamood

“Artwork,” of casamood

**Frammenti di materia
e colori neutri disegnano una
texture stilizzata, con geometrie
irregolari a metà
tra il battuto veneziano
e i pattern del Memphis Style di
Sottsass, nella Milano anni '80.
Artwork è un programma
articolato di superfici per
l'architettura che esplora
nuove potenzialità creative,
grazie all'originale pattern
disponibile in tre diverse
granulometrie, Micro-Basic-Macro.
Scegliendo o alternando le tre
diverse misure della texture,
è possibile variare
la percezione del disegno
secondo la distanza,
giocando con l'effetto ottico
creato dalle prospettive.**

**Fragments of matter and neutral
colours to design a stylized texture
with irregular shapes, halfway between
Venetian flooring and Sottsass's Memphis Style
patterns in the Milan of the 1980s.
Artwork is an articulate programme of surface designs
for architecture to explore new creative potentials.
An original pattern is available in three different grains,
Micro, Basic and Macro.
Choosing or alternating between
these three different texture sizes,
you can vary a design perception
according to distance,
playing with the optical
effect created by perspective.**



casamood

tutte le superfici in un progetto colore
all the surfaces in one only colour project

“Artwork,” of casamood

art micro_01

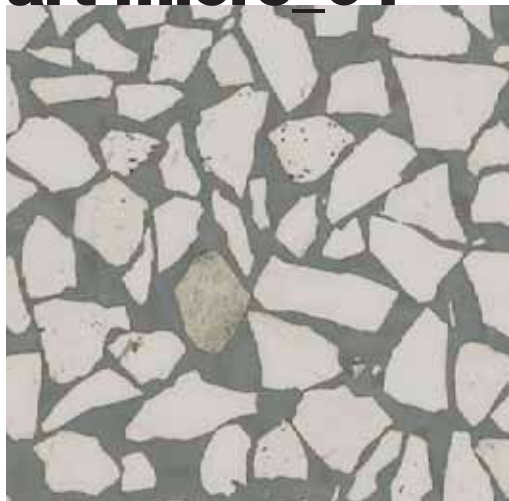

art basic_01

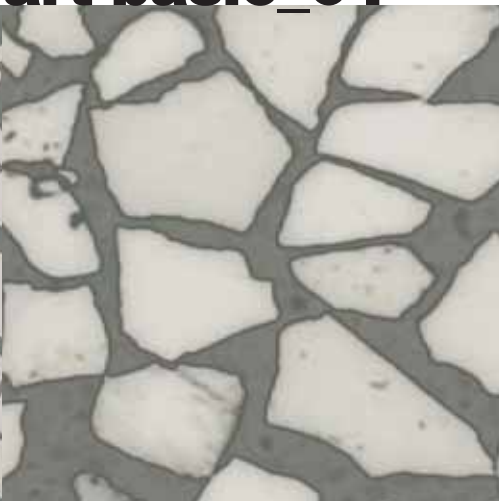

art macro_01



art micro_02



art basic_02



art macro_02

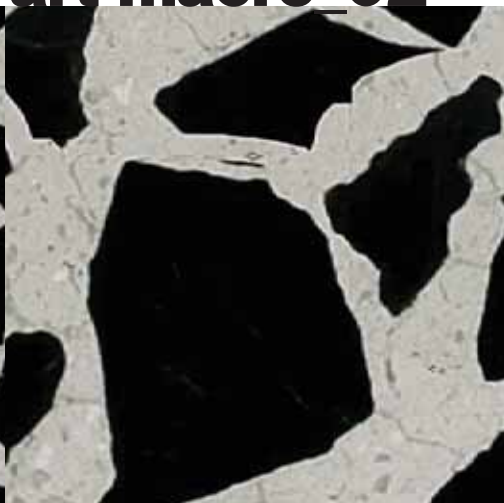

art neutral_00



**Fragments de matière
et couleurs neutres dessinent
une texture stylisée, avec des géométries irrégulières
à mi-chemin entre les sols à la vénitienne
et les motifs du Memphis Style de Sottsass,
dans le Milan des années 80.
Artwork est une série de surfaces
pour l'architecture qui explore de nouvelles
potentialités créatrices,
grâce à un schéma original disponible en
trois granulométries, Micro-Basic-Macro.
En choisissant ou en alternant
les trois granulométries, il est possible
de modifier la perception du motif
en fonction de la distance,
en jouant sur l'effet optique
créé par les perspectives.**

**Materialbruchteile und neutrale Farben
zeichnen eine stilisierte Texture mit unregelmäßiger
Geometrie, die sich halb zwischen dem
Venezianischen Terrazzo und den Mustern
des Memphis Style von Sottsass im Mailand
der 80er Jahre bewegt.
Artwork ist ein durchdachtes Oberflächenprogramm
für die Architektur die, dank dem,
in drei verschiedenen Körnungen
- Micro-Basic-Macro - vorliegenden
Originalmuster, neue kreative und potentielle
Möglichkeiten erforscht.
Durch die Wahl oder den abwechselnden
Einsatz der drei verschiedenen
Texturgrößen lässt sich die Wahrnehmung
des Designs durch Spielen mit dem,
durch die Perspektiven geschaffenen
Optikeffekt, variieren.**

**Los fragmentos de materiales y los colores
neutros dibujan una textura estilizada,
con geometrías irregulares a medio camino
entre el terrazo veneciano y los patrones
del estilo Memphis de Sottsass,
de la década de 1980 en Milán.
Artwork es un programa articulado formado
por superficies para la arquitectura que explora
nuevas posibilidades creativas gracias
a su original dibujo disponible
en tres granulometrías diferentes: Micro, Basic, Macro.
Eligiendo una de ellas o alternando
las tres medidas de la textura,
es posible modificar la percepción del dibujo
según la distancia, jugando con el efecto óptico
creado por la perspectiva.**

Осколки материала и нейтральные цвета создают
стилизованную текстуру с неровными геометрическими формами,
что-то среднее между венецианским полом "баттутто"
и мотивами стиля Мемфис, созданного дизайнером
Соттсассом в Милане в 80-х годах.
Artwork - это разносторонняя программа поверхностей
для архитектуры, которая исследует новые
творческие направления благодаря
оригинальному рисунку, доступному в трех разных вариантах размера:
Micro-Basic-Macro.
Путем выбора одного или чередования трех
разных размеров текстуры можно менять восприятие
мотива в зависимости от расстояния,
играя с оптическим эффектом, получаемым в перспективе.

“Artwork,” of casamood

deco_01

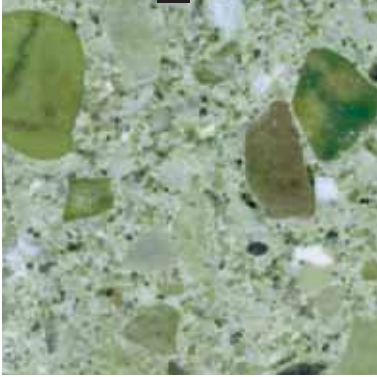

deco_02

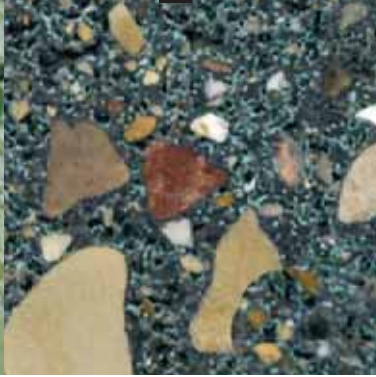

deco_03

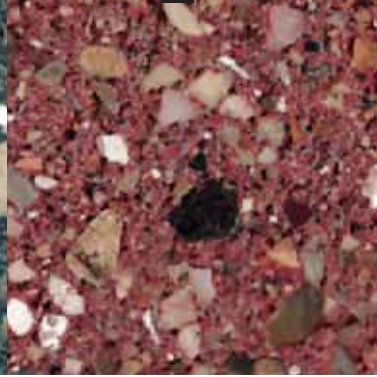

deco_04

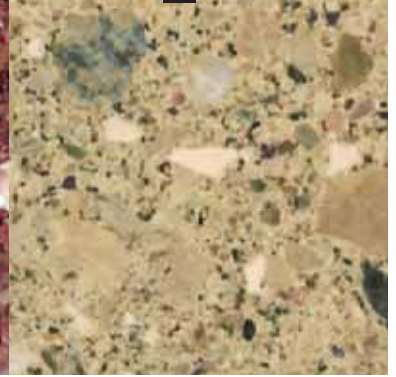

deco_05



deco_06



deco_07

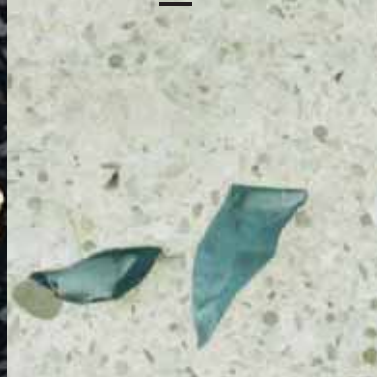

deco_08

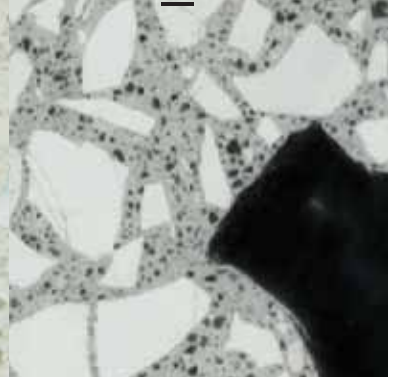

deco_09

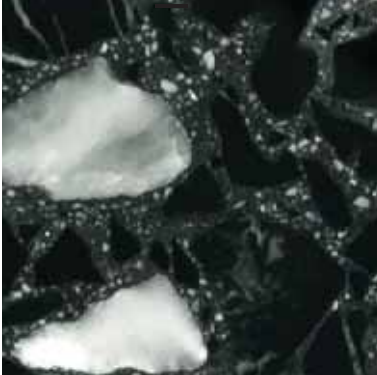

deco_10

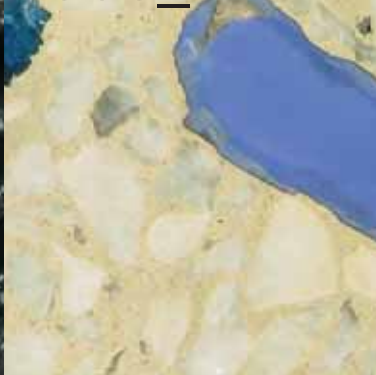

deco_11

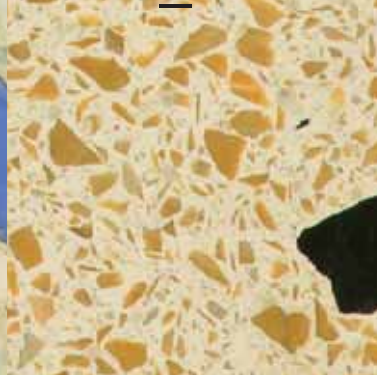

deco_12

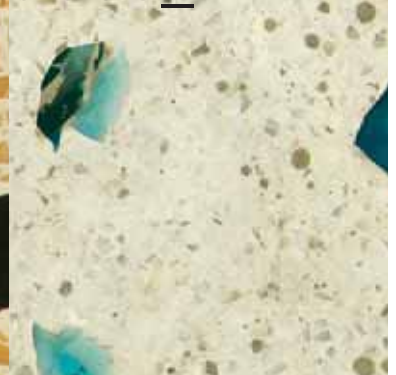

I pattern di base nelle tre misure sono proposte in due versioni cromatiche: bianco-grigio e bianco-nero. A questi cromatismi - cardine si aggiunge una vasta serie di fondi con graniglie colorate secondo miscelazioni originali e creative, non riconducibili a tinte precise, e quindi identificate con una numerazione progressiva: Deco_1 , Deco_2.... Deco_12
La complessità e ricchezza del progetto di Casamood si riflette nell'ampio programma di formati, con due opzioni di finitura, lucida e satinata, e tutte le soluzioni per allestire progetti architettonici commerciali o residenziali, contando sulla prestazionalità tecnica del gres porcellanato Florim.

The basic patterns come in three sizes and two colour versions: white-grey and white-black. A wide range of coloured background granules are added to these fundamental colours, following original and creative blends, which defy linking with exact colours and are thus identified using progressive numbering: Deco_1, Deco_2 Deco_12.
The complexity and richness of the Casamood project is reflected in the wide format programme, with two finishing options, glossy and satin, and all the solutions for designing architectural projects, whether commercial or residential, relying on the technical performance of Florim's porcelain stoneware.

Les schémas de base dans les trois granulométries existent en deux versions chromatiques: blanc-gris et blanc-noir. A ces chromatismes pivot, s'ajoute une vaste série de fonds utilisant des grenailles colorées, selon des mélanges originaux et créatifs qui ne sont pas calqués sur des teintes précises et sont identifiés par une numérotation progressive : Deco_1 , Deco_2... Deco_12.
La complexité et la richesse du projet de Casamood se reflètent dans la vaste gamme de formats disponibles, avec deux options de finition – brillante et satinée –, et dans toutes les solutions d'aménagement de projets architecturaux, commerciaux ou résidentiels, avec les performances techniques élevées du grès cérame Florim.

Los dibujos básicos en las tres medidas se ofrecen en dos versiones cromáticas: blanco-gris y blanco-negro. A estos colores clave se añade una amplia serie de fondos con granos coloreados por medio de mezclas originales y creativas que no pueden asociarse con colores precisos y que, por tanto, se identifican con una numeración progresiva: Deco_1, Deco_2... Deco_12.
La complejidad y la riqueza del proyecto Casamood se refleja en el amplio programa de formatos, con dos opciones de acabado (brillante y satinado), y todas las soluciones disponibles para crear proyectos arquitectónicos comerciales o residenciales, gracias al rendimiento técnico del gres porcelánico Florim.

Базовые рисунки трех размеров предлагаются в двух цветовых вариантах: бело-сером и черно-белом. Эти основные цвета пополняются широким ассортиментом фоновой плитки, состоящей из оригинальных и креативных смесей цветной крошки, которые не сводятся к точным цветам, и поэтому обозначаются порядковыми числами: Deco_1 , Deco_2.... Deco_12
О сложности и богатстве этого проекта от Casamood свидетельствует большое предложение форматов с двумя видами полированной и матовой отделки, а также многочисленные решения для оформления архитектурных проектов торговых или жилых объектов, делающих ставку на высокие технические характеристики керамогранита Florim.

Art Micro_01

matte

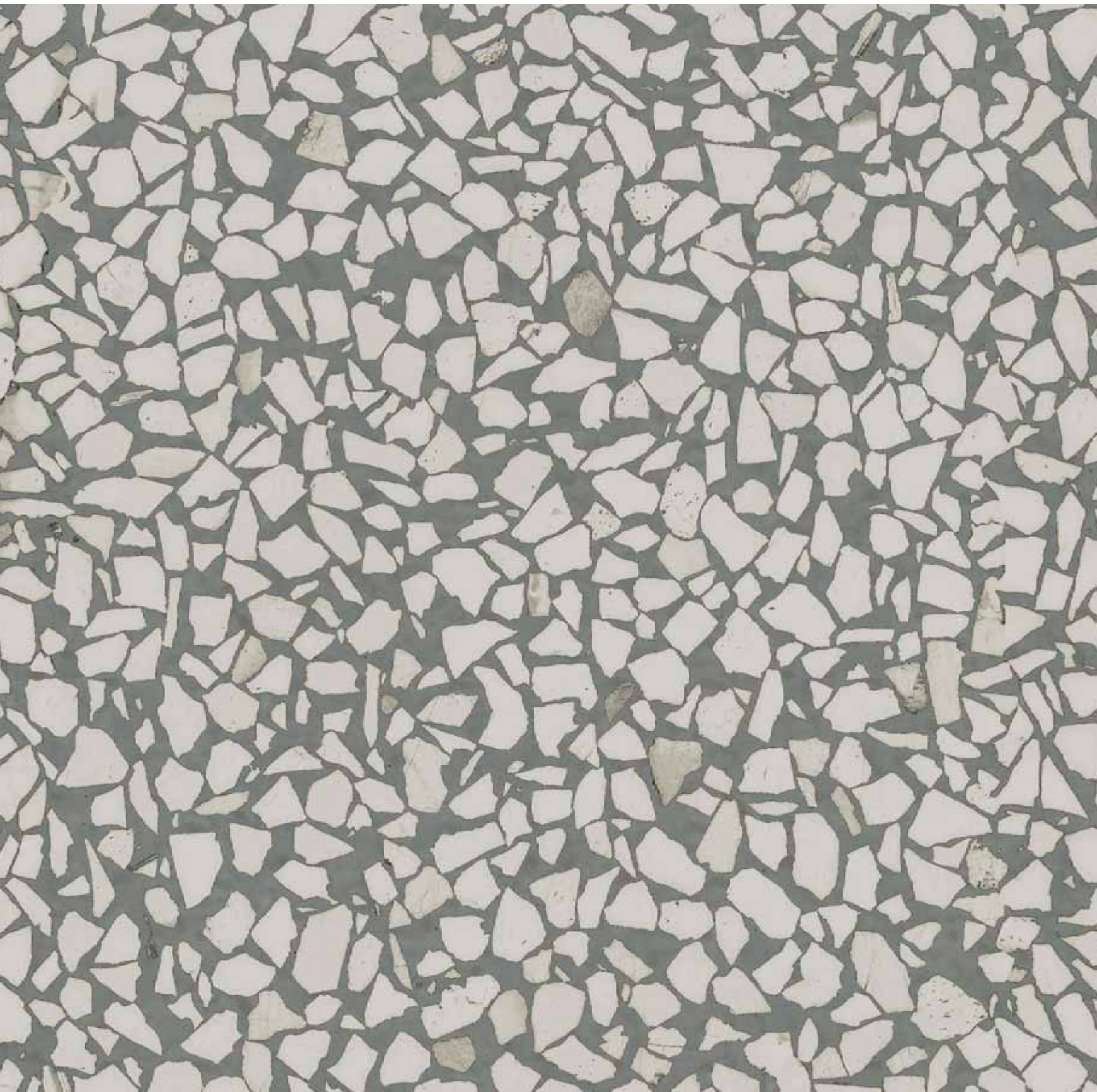

glossy

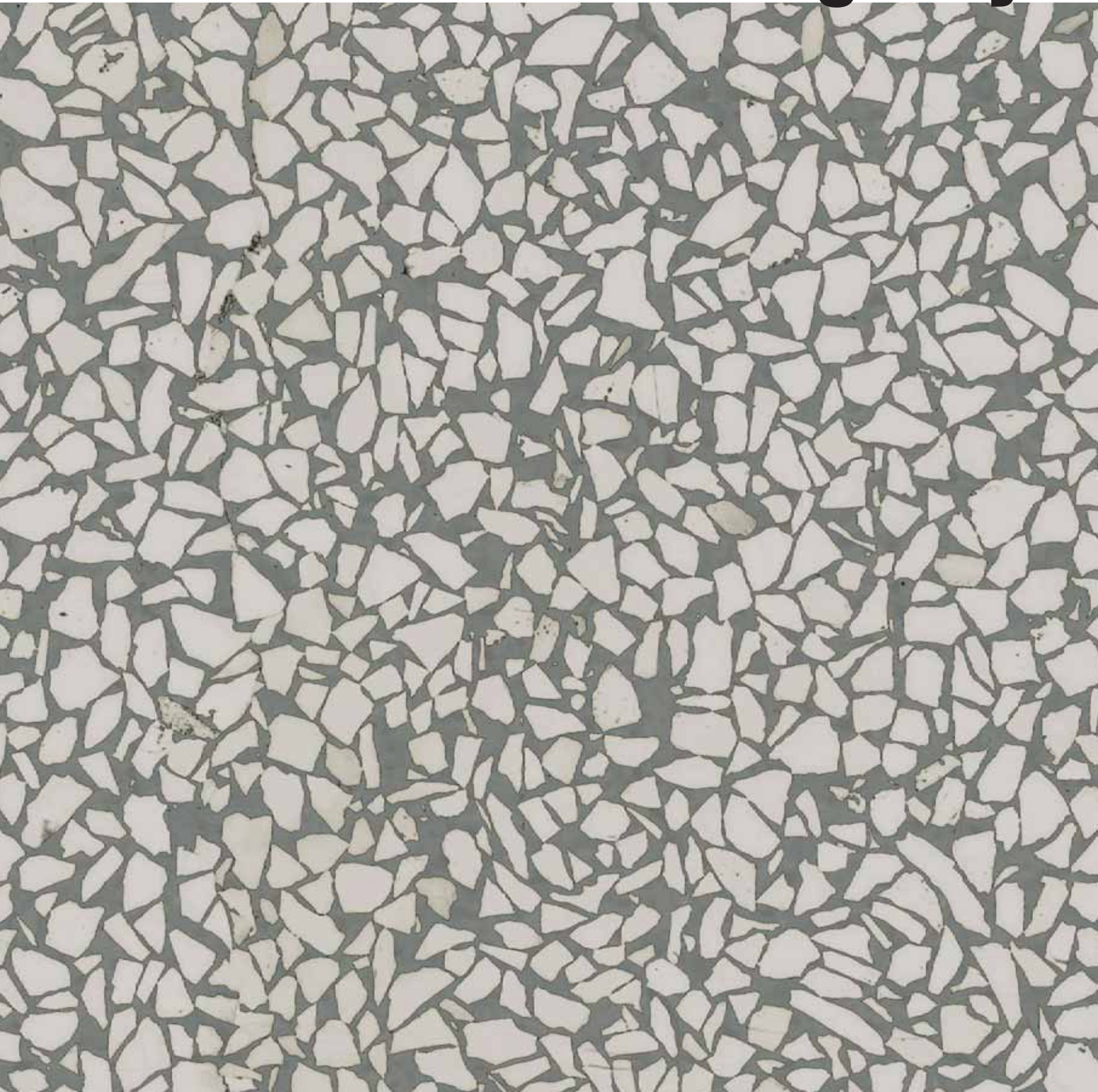

Art Basic_01

matte



glossy



Art Macro_01

matte

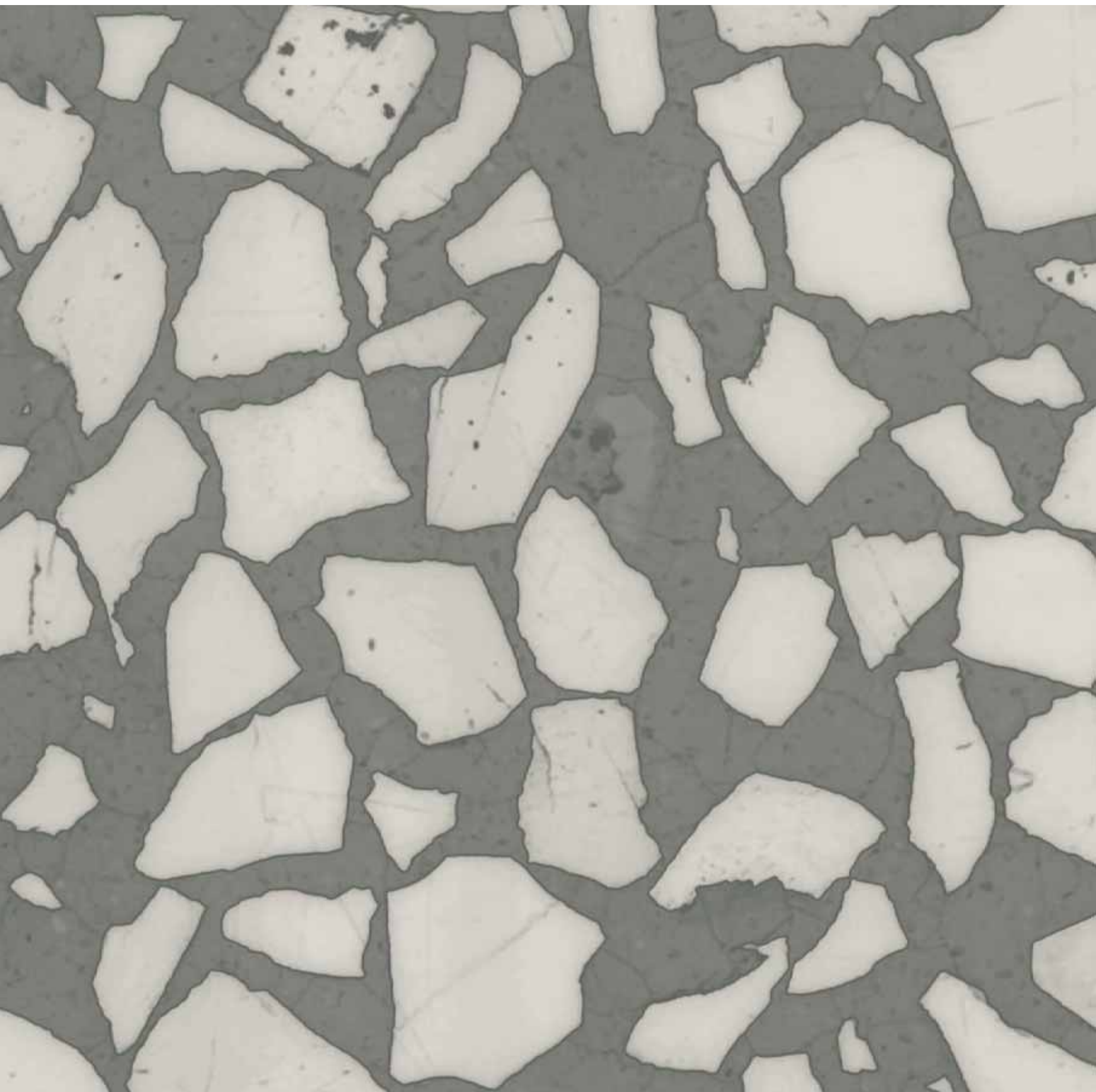

glossy

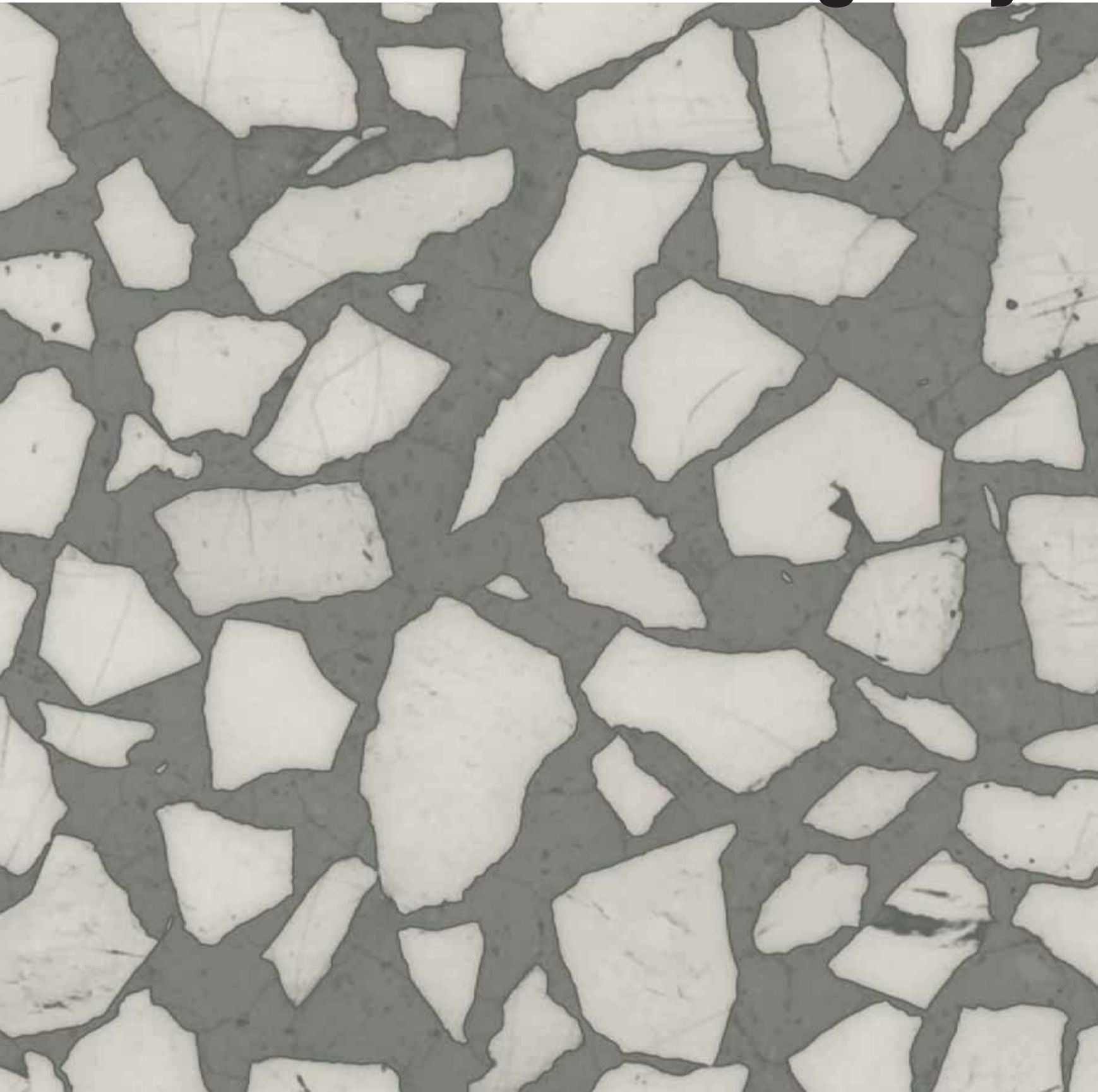

Art Micro_02

matte

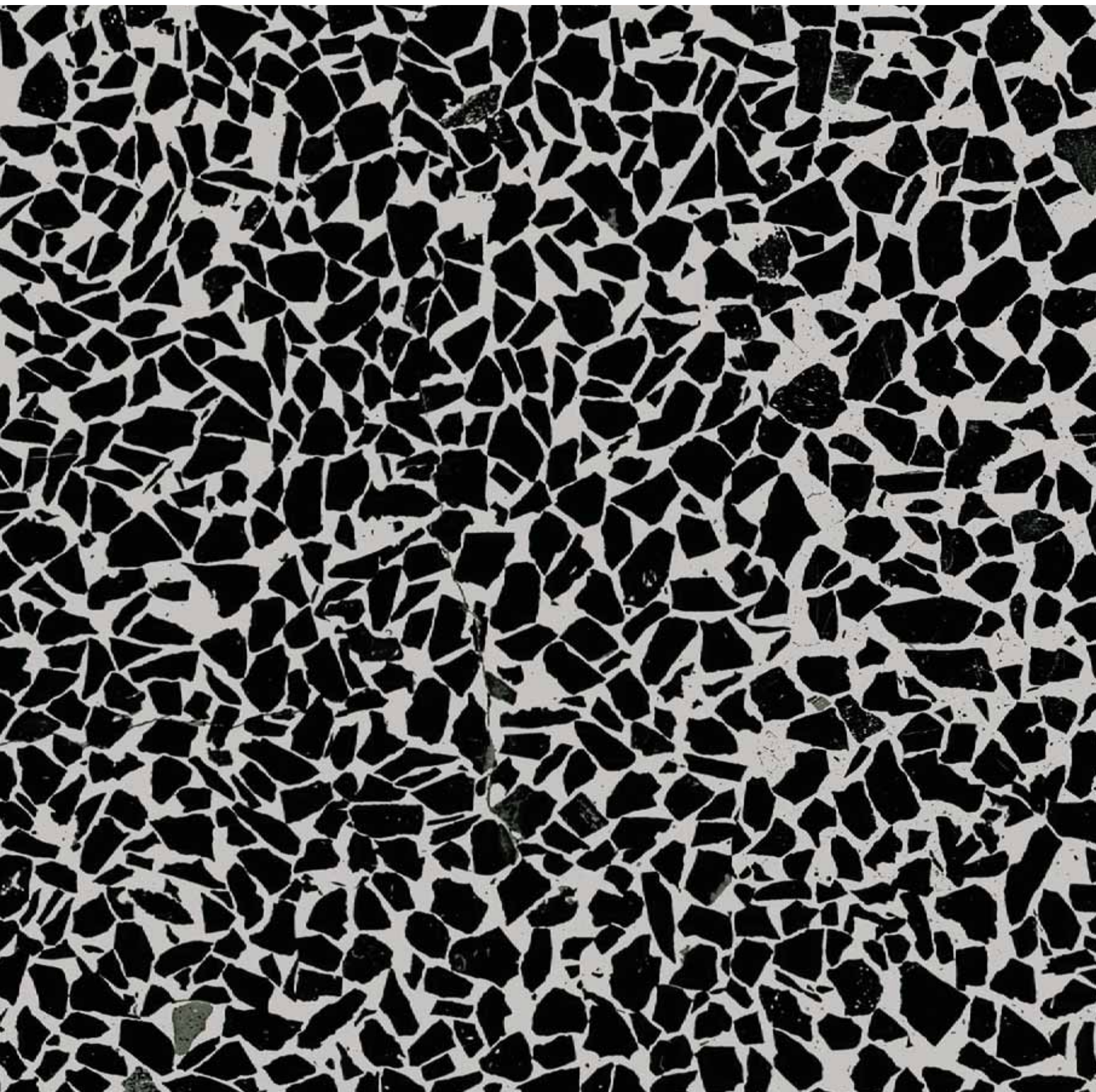

glossy

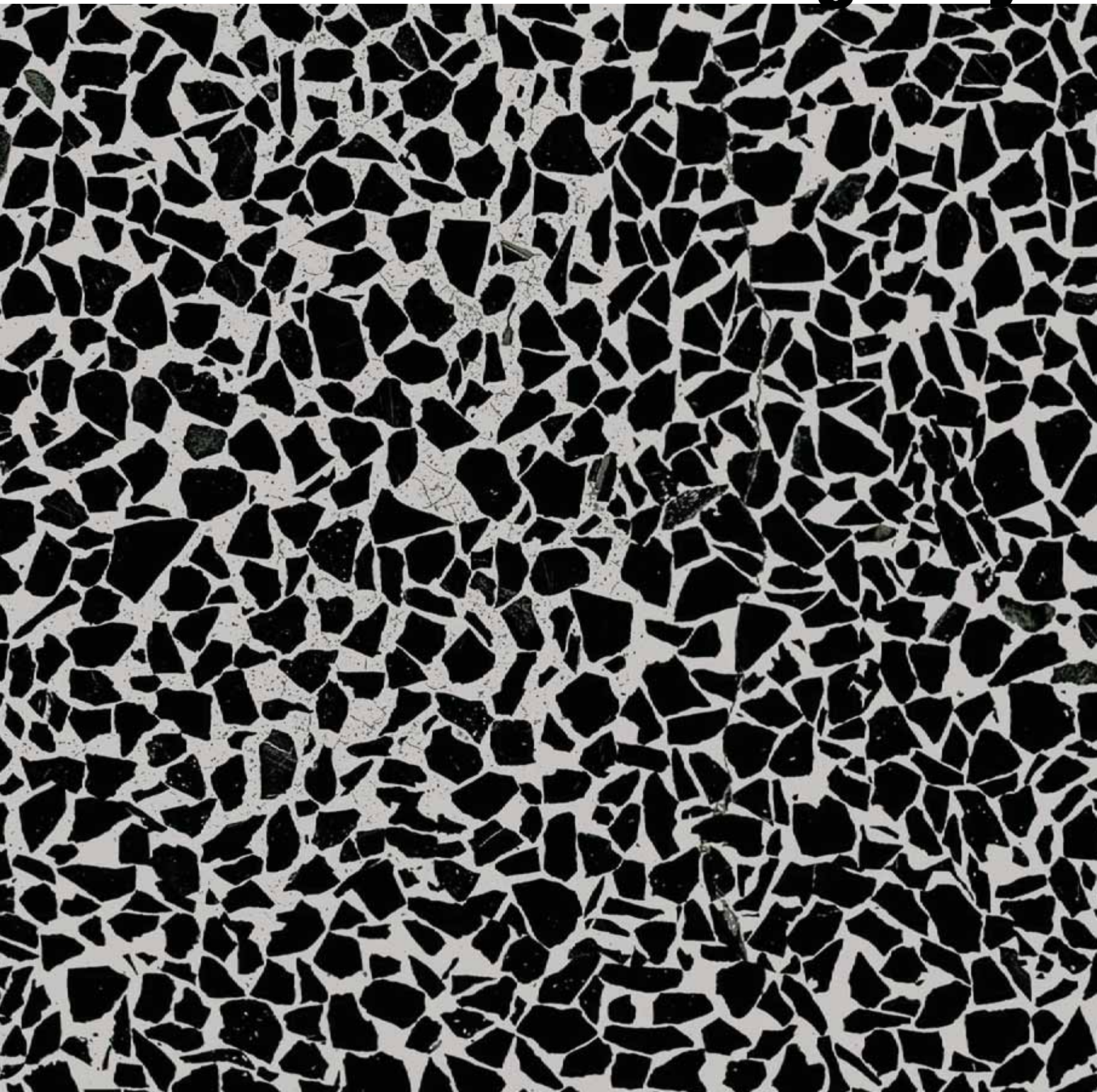

Art Basic_02

matte



glossy



Art Macro_02

matte



glossy



Art Neutral_00

matte



glossy



Deco_01

matte

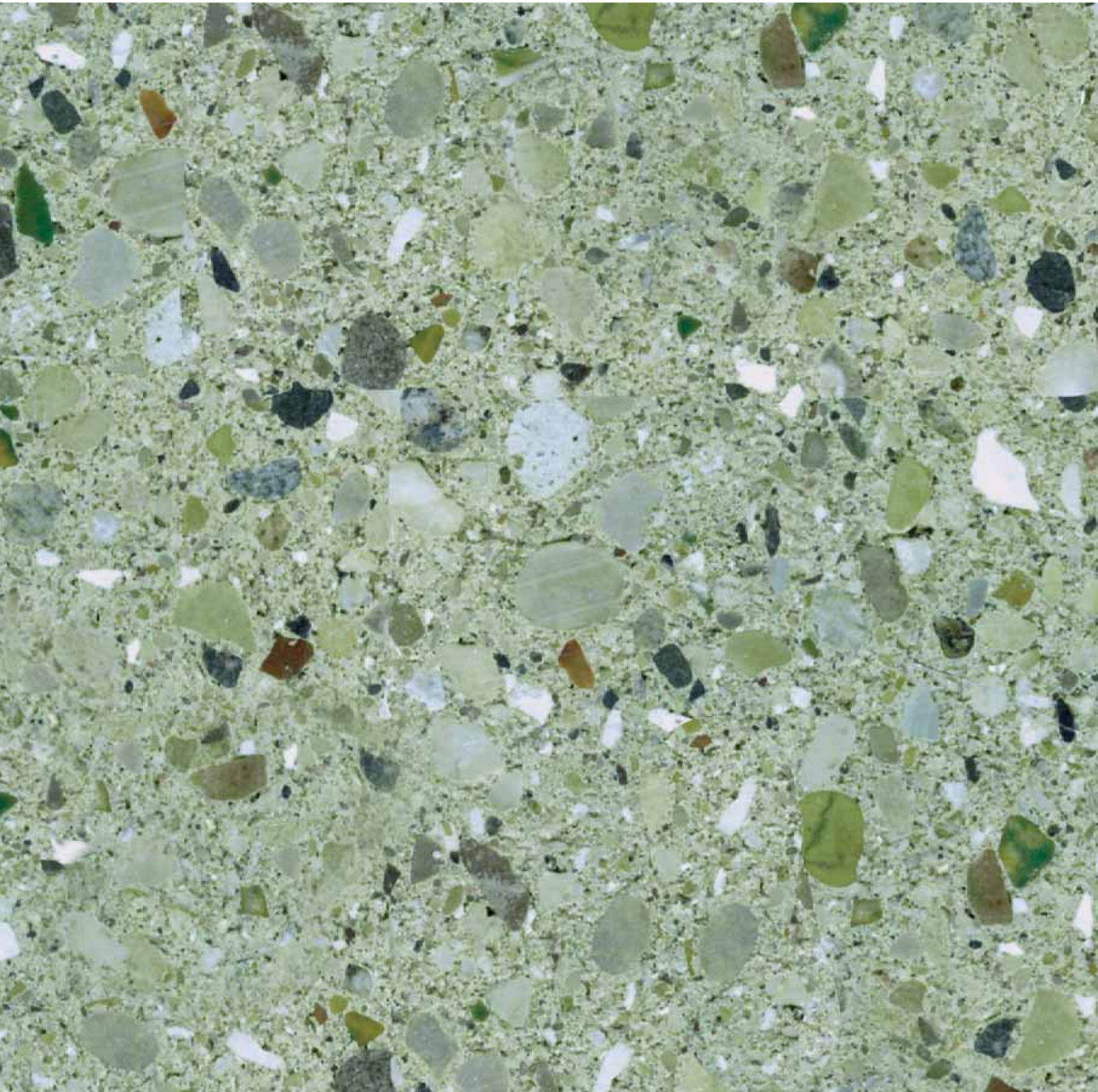

glossy

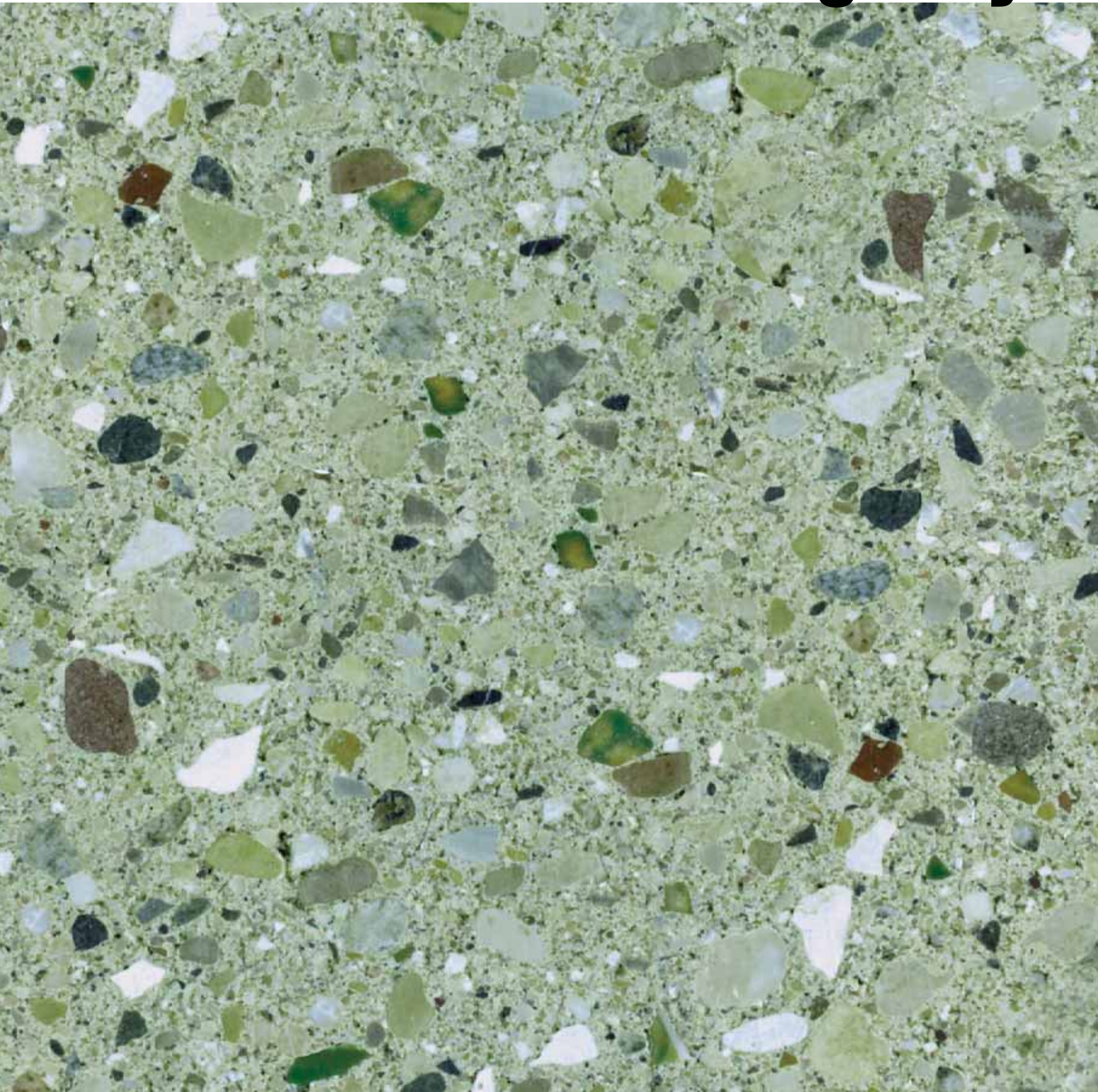

Deco_02

matte

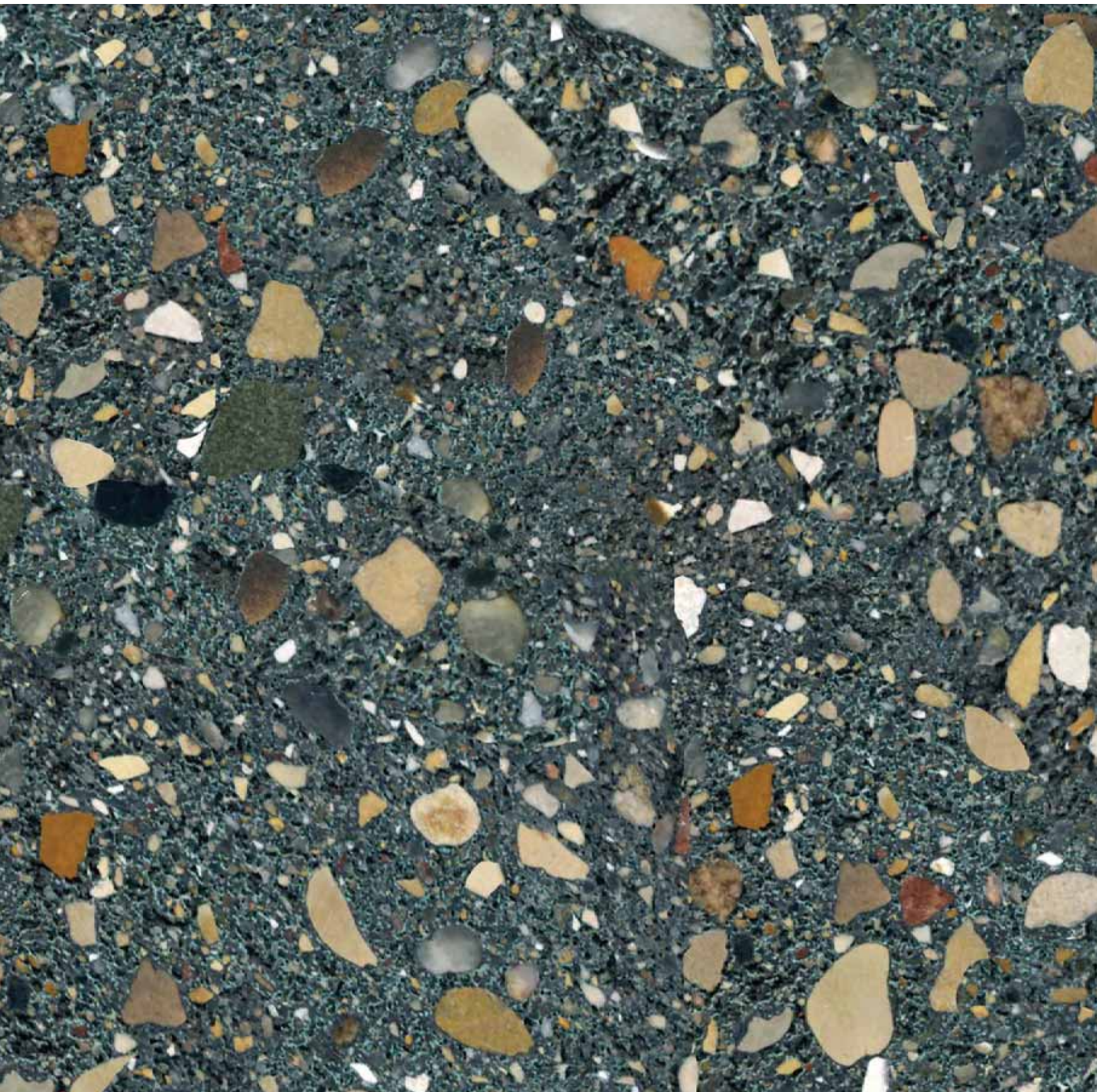

glossy

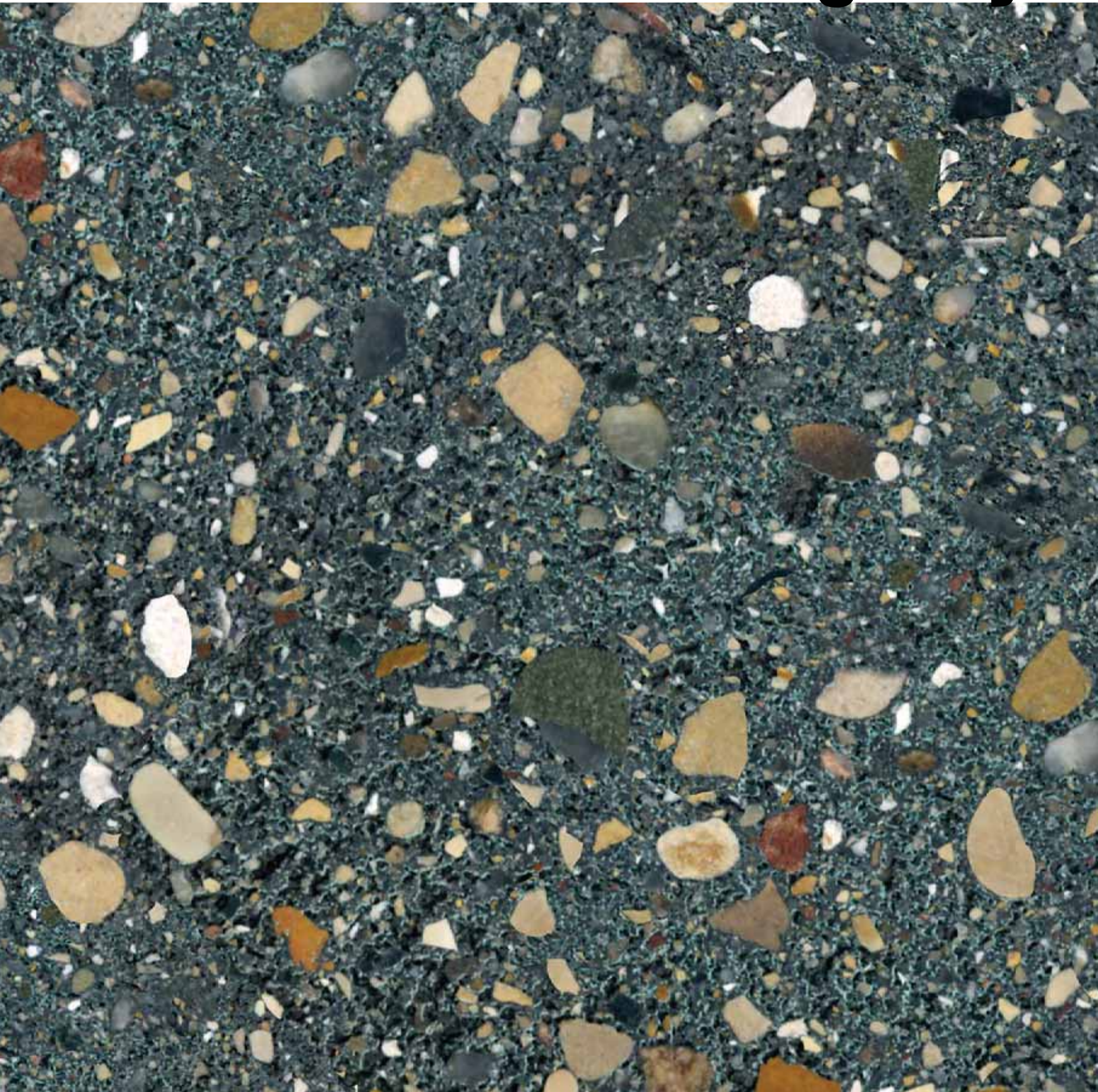

Deco_03

matte

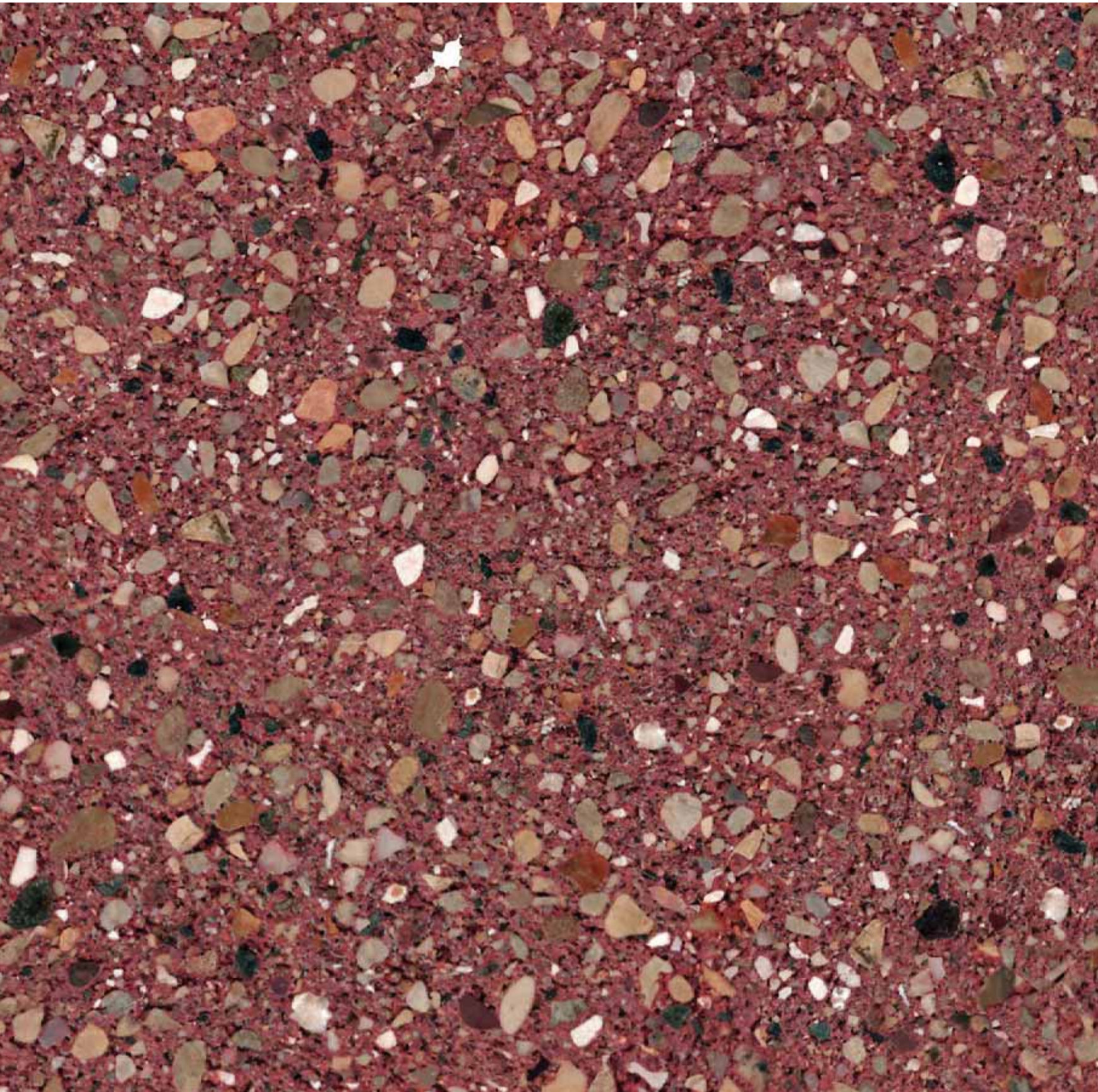

glossy

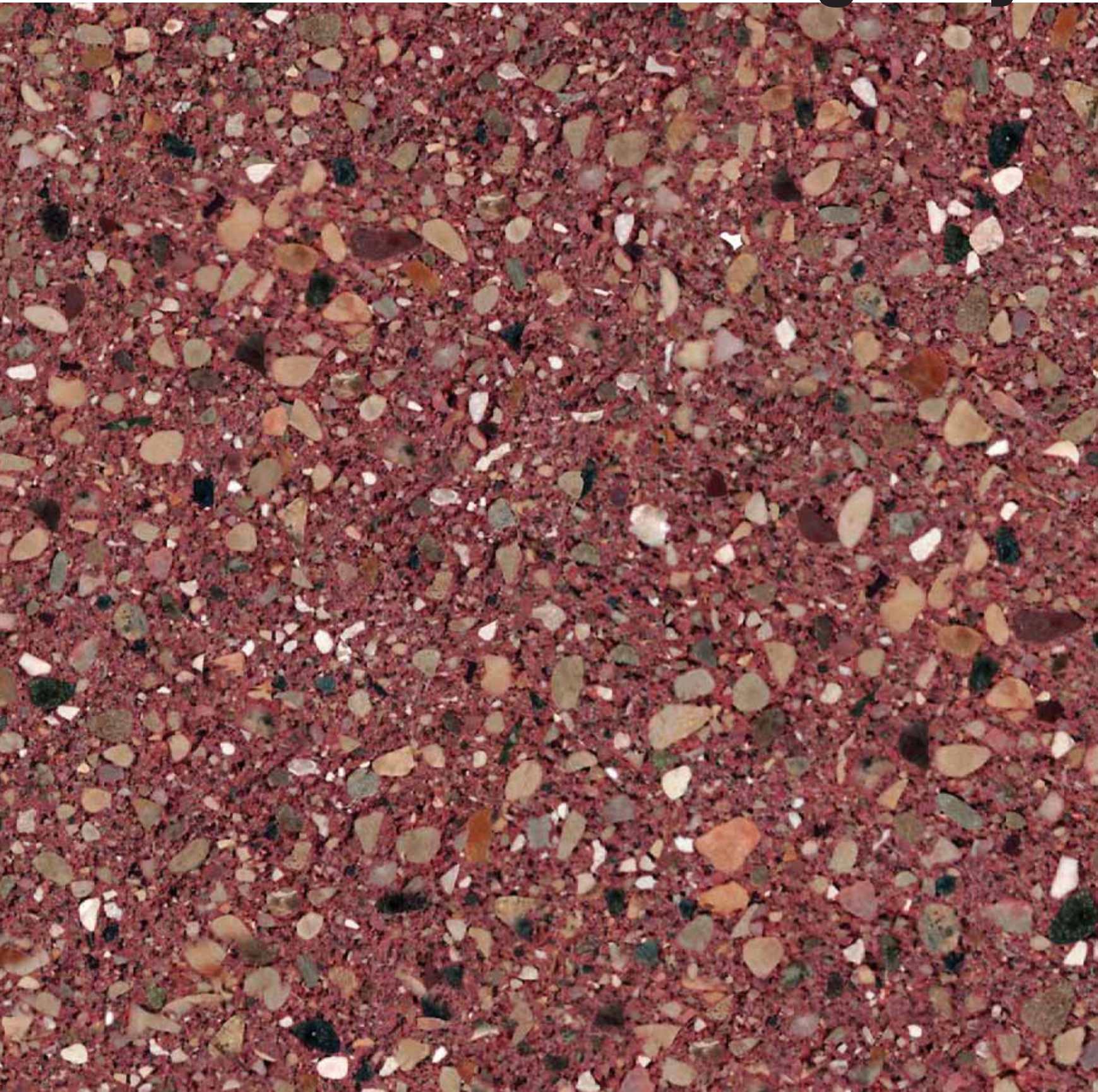

Deco_04

matte



glossy

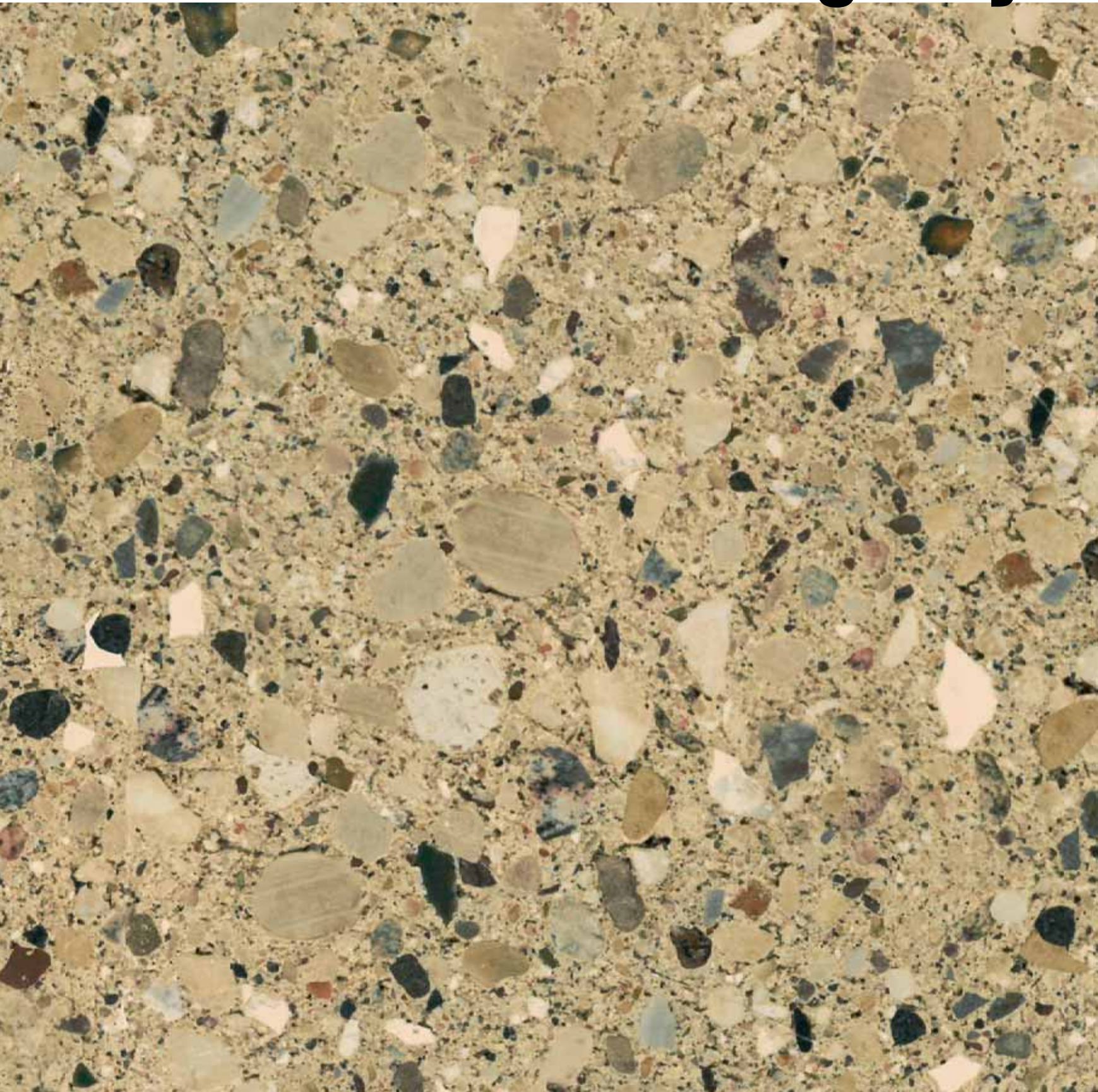

Deco_05

matte

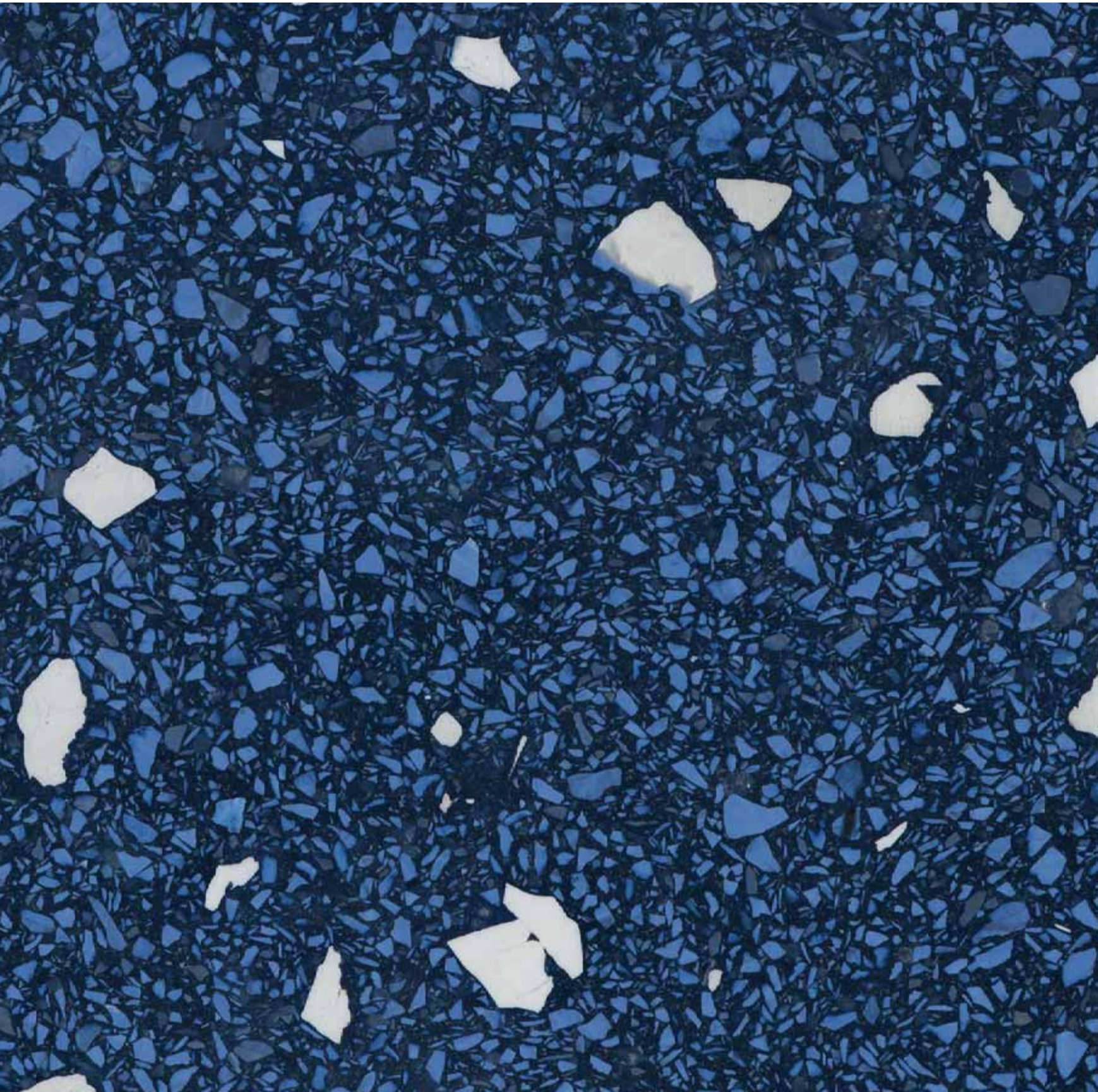

glossy

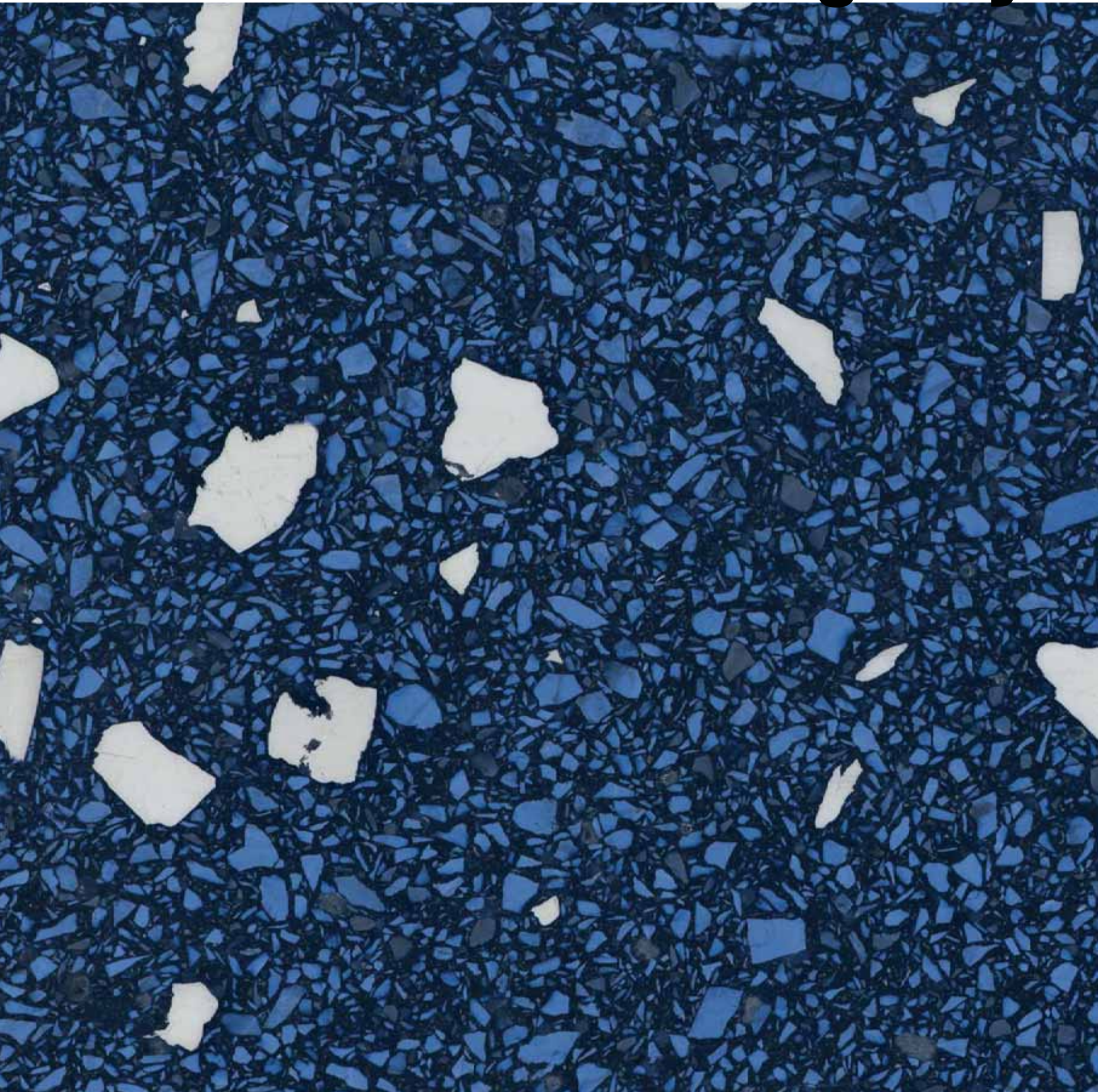

Deco_06

matte



glossy



Deco_07

matte



glossy

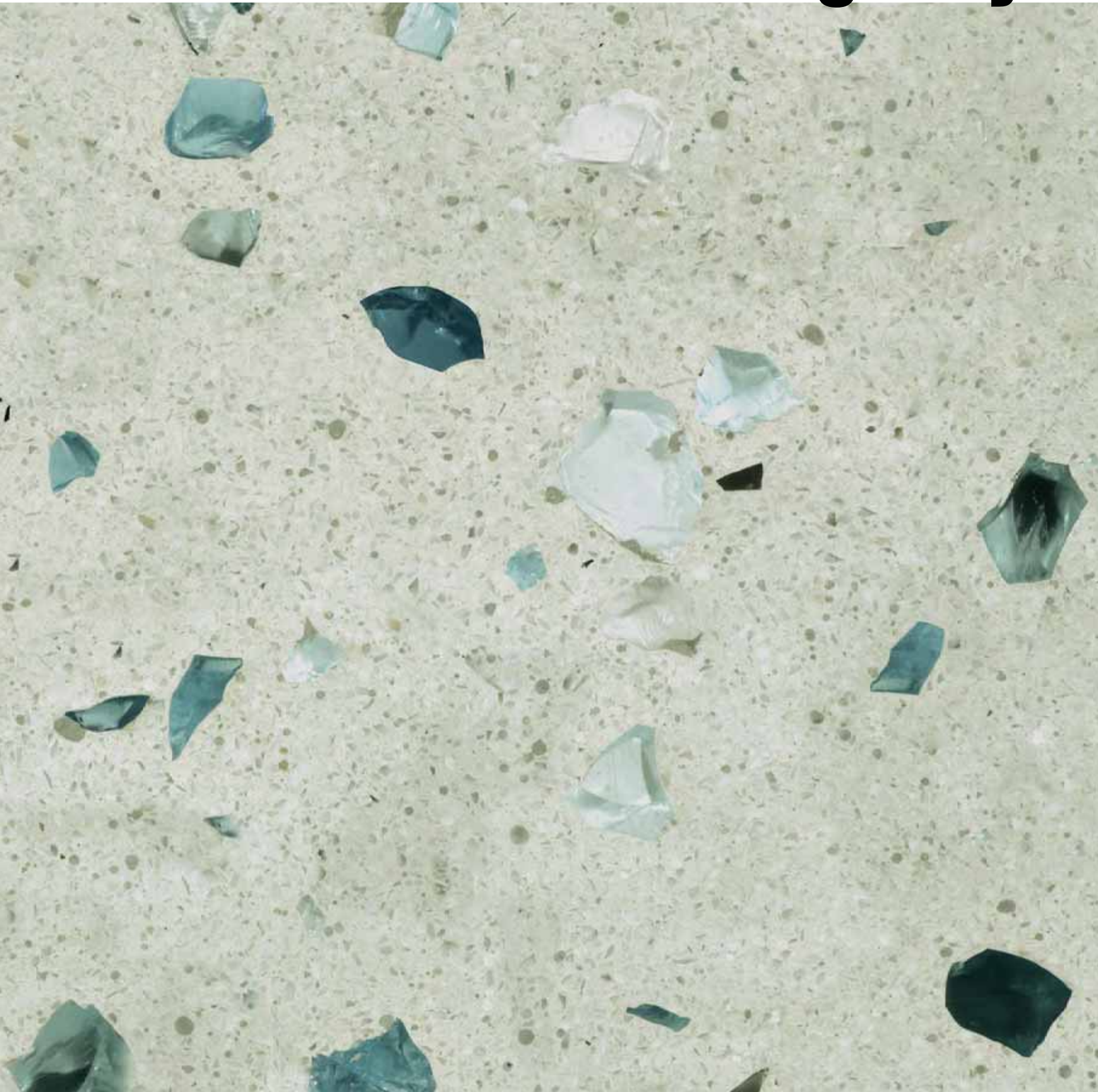

Deco_08

matte

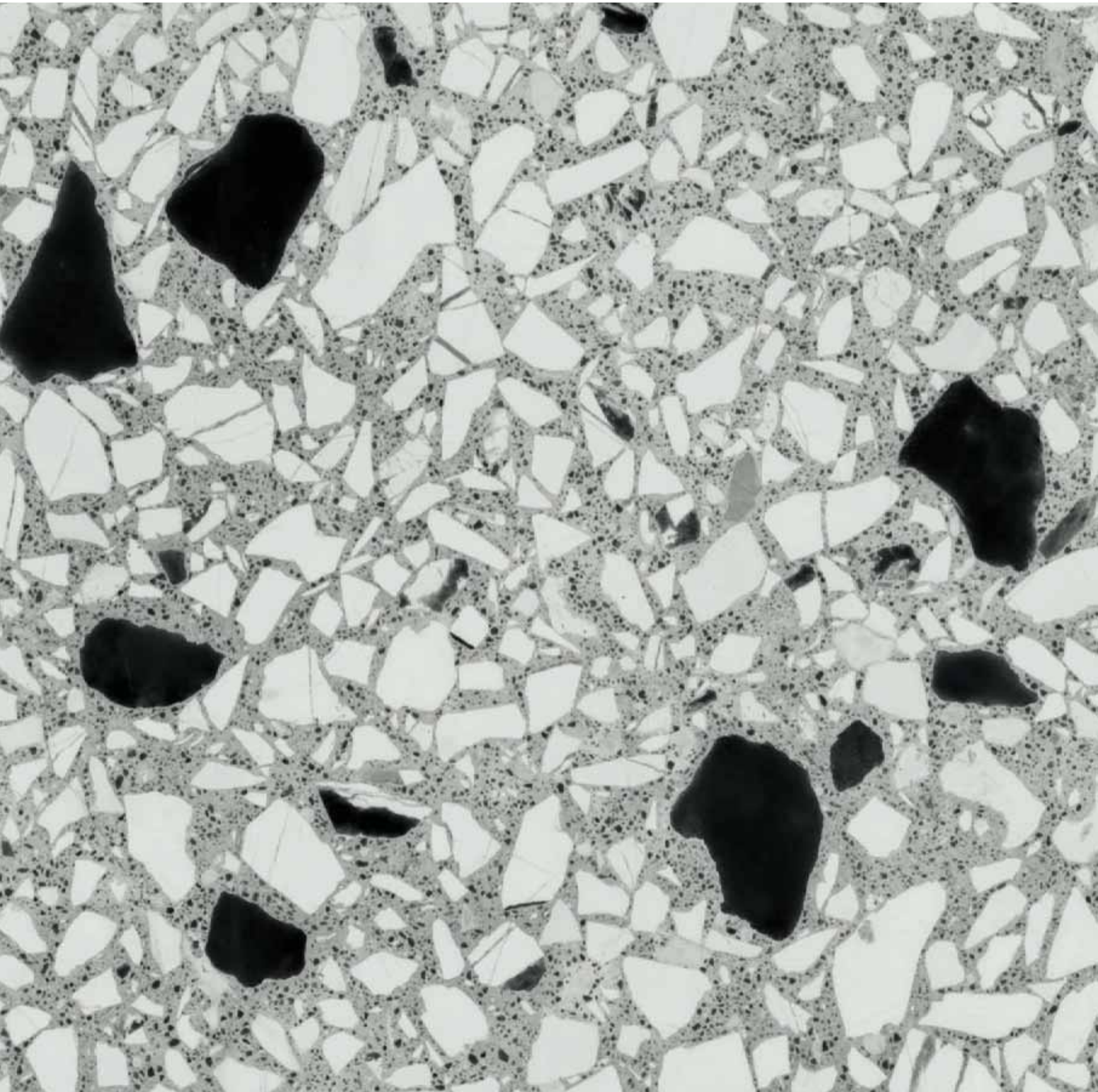

glossy

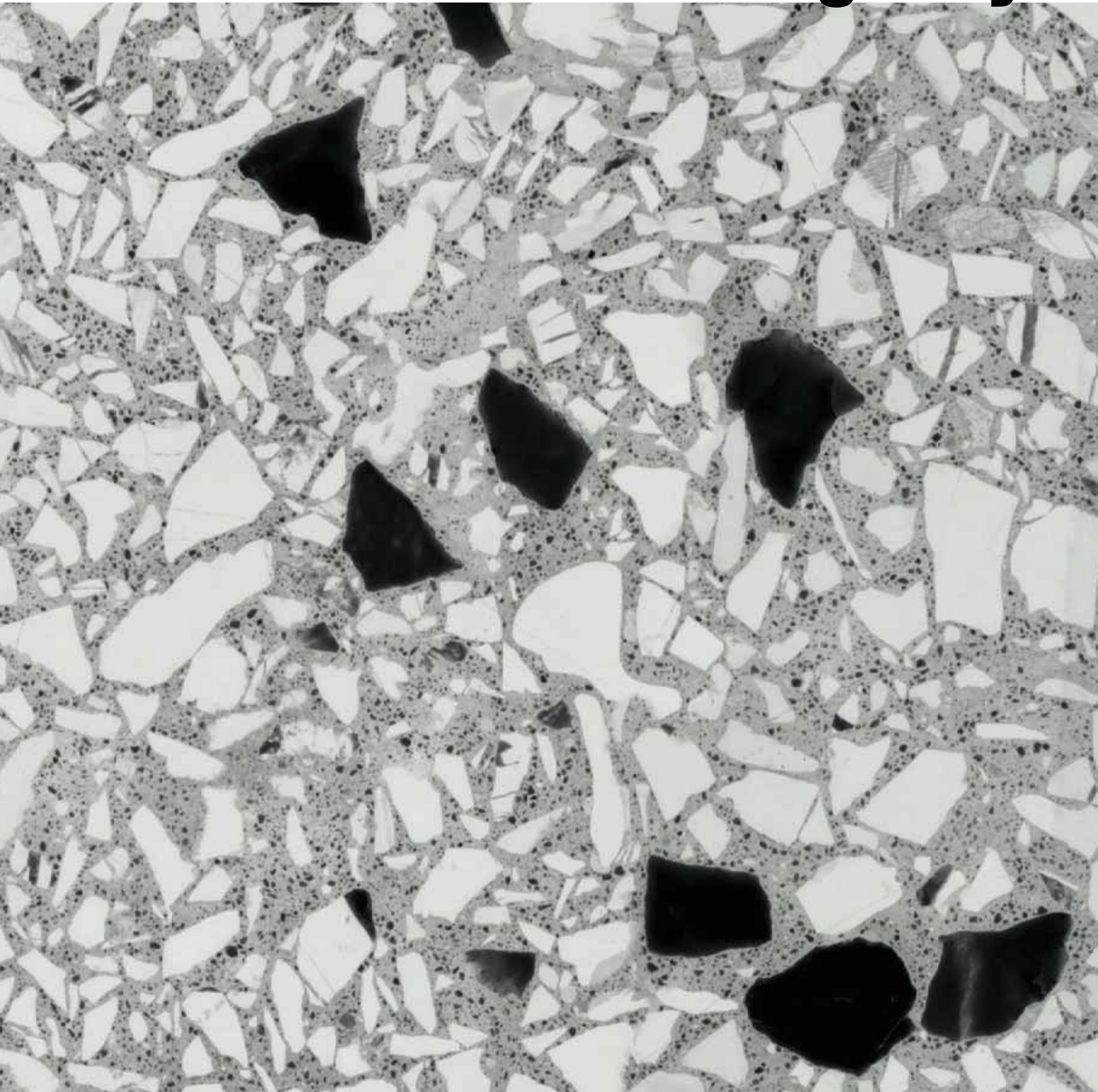

Deco_09

matte

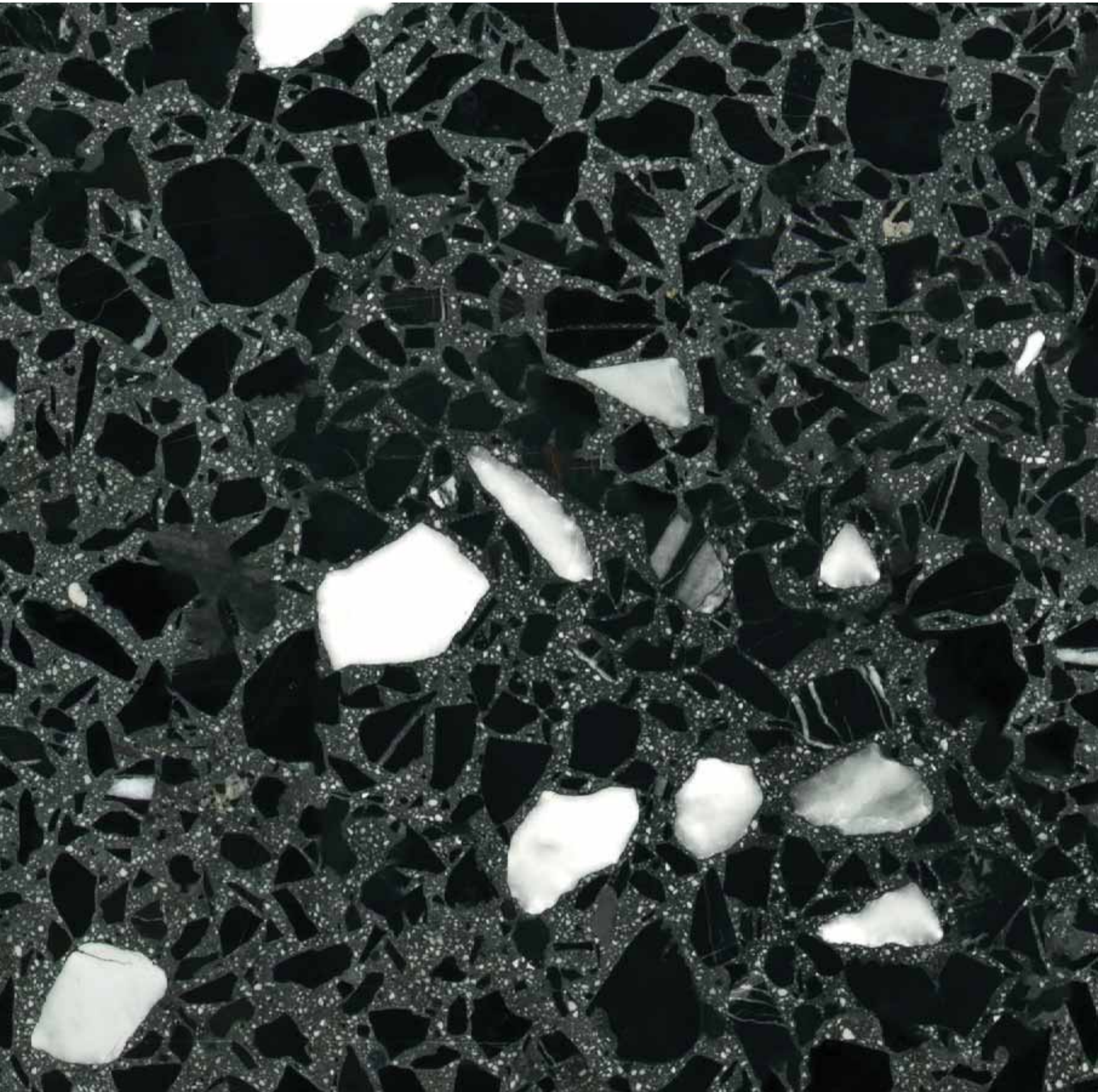

glossy

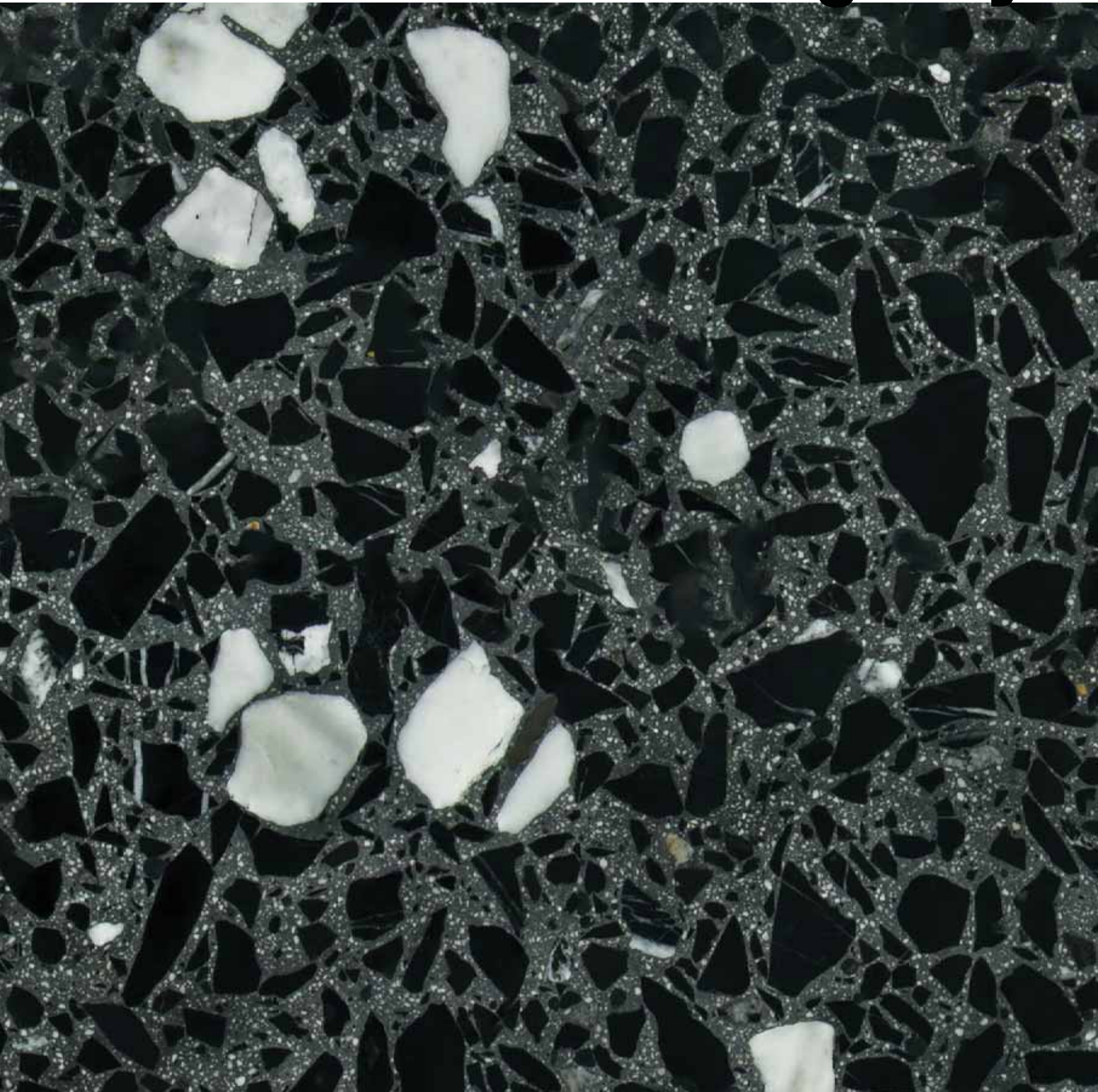

Deco_10

matte

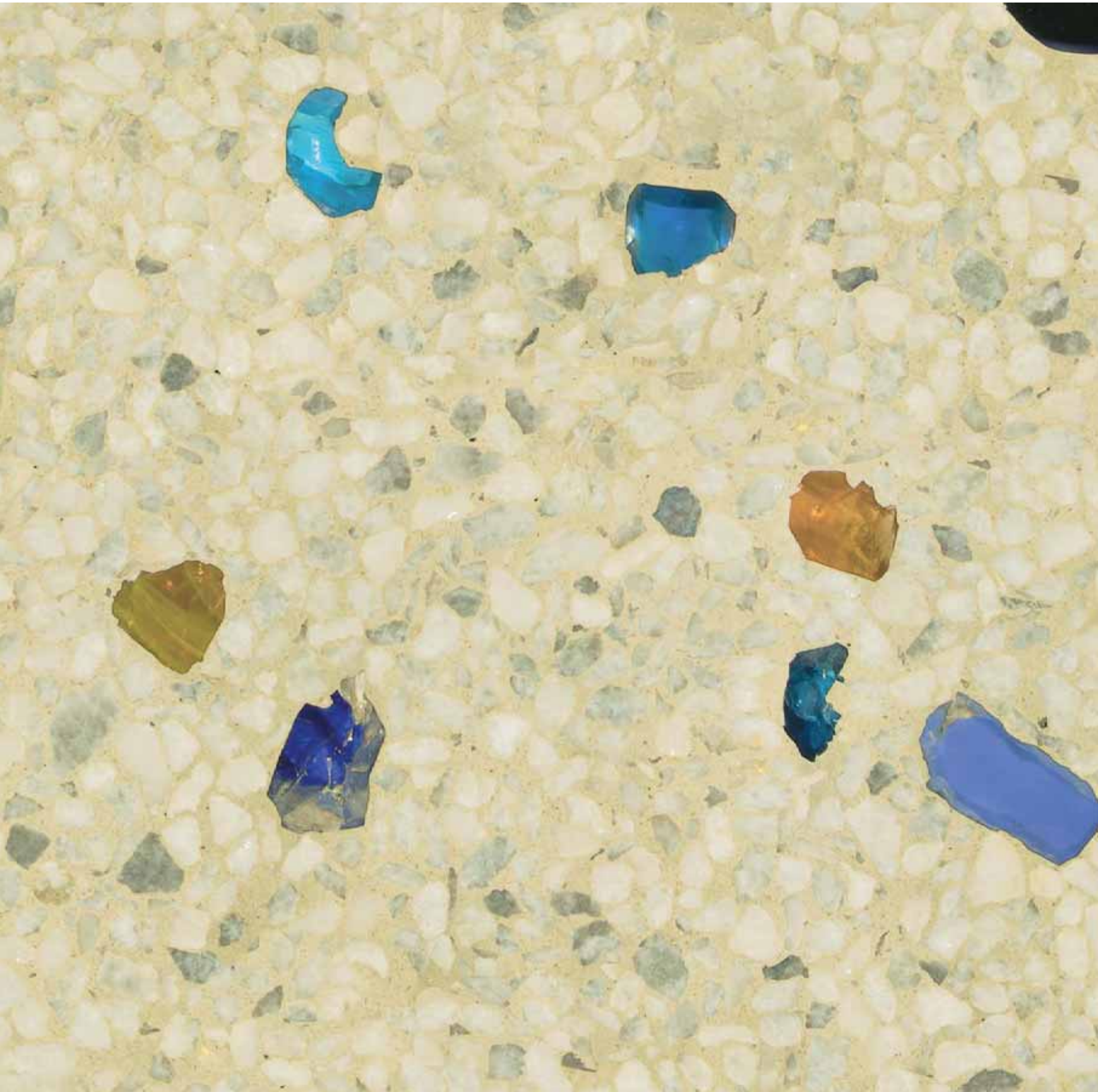

glossy



Deco_11

matte

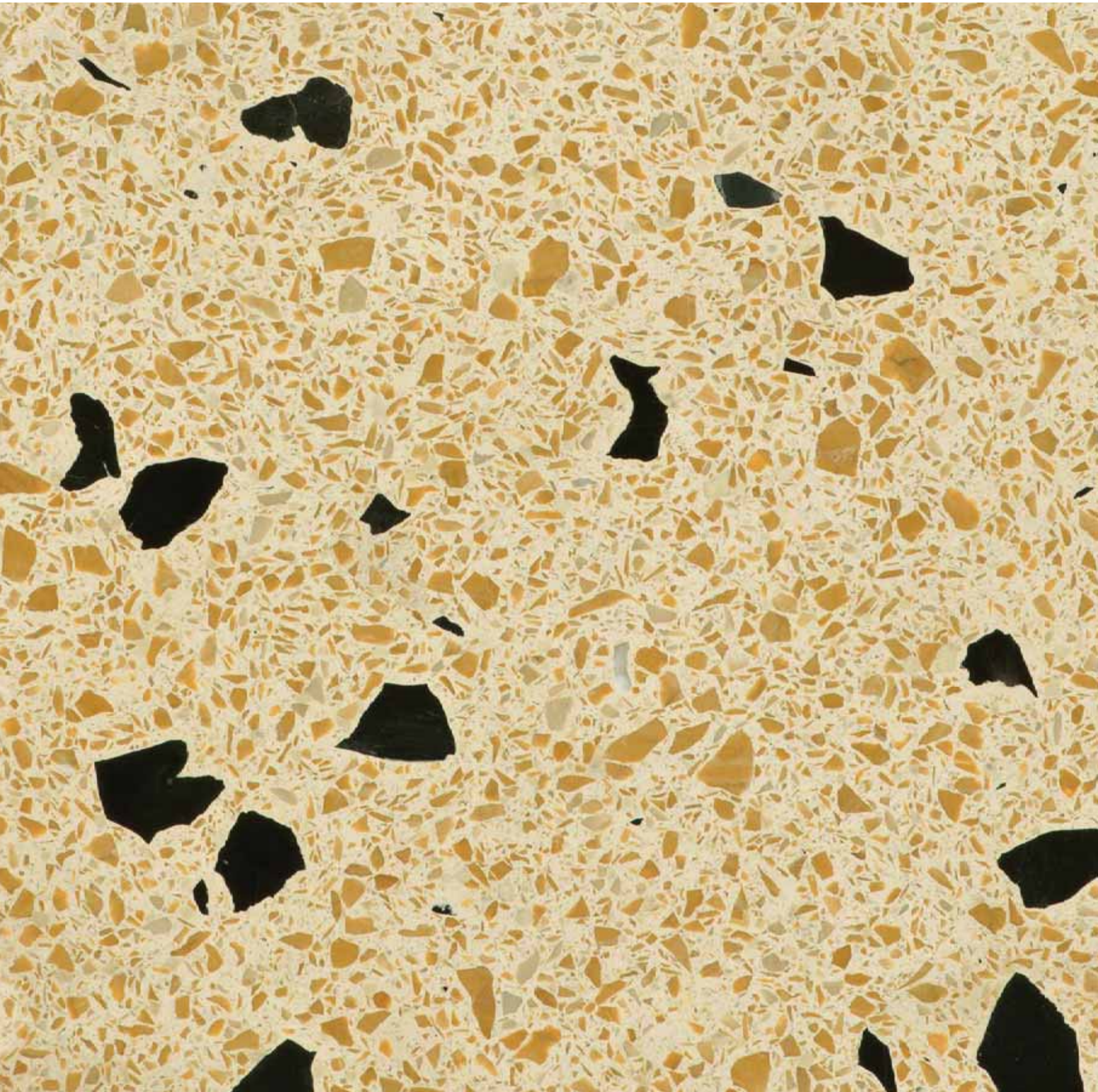

glossy

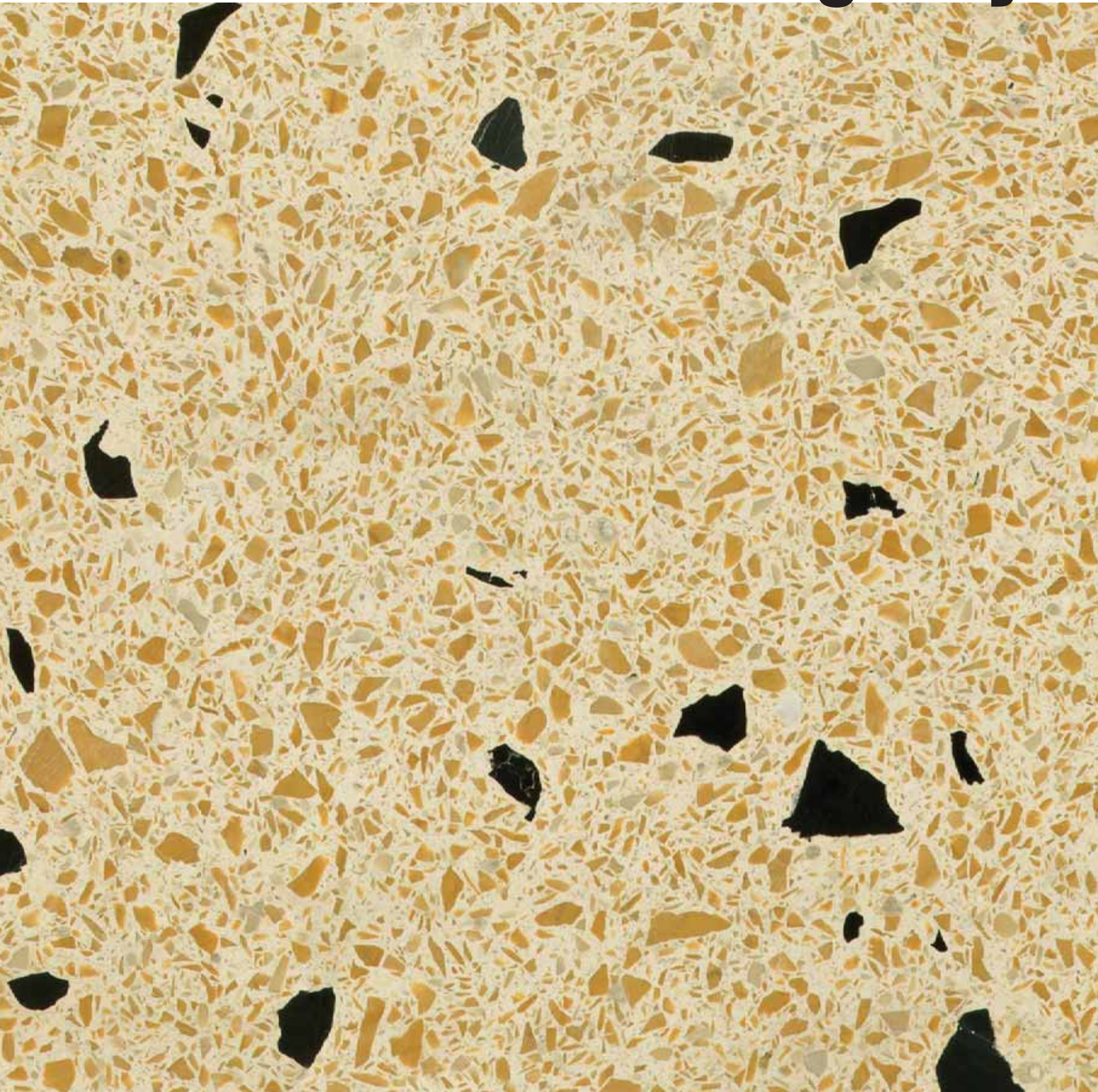

Deco_12

matte

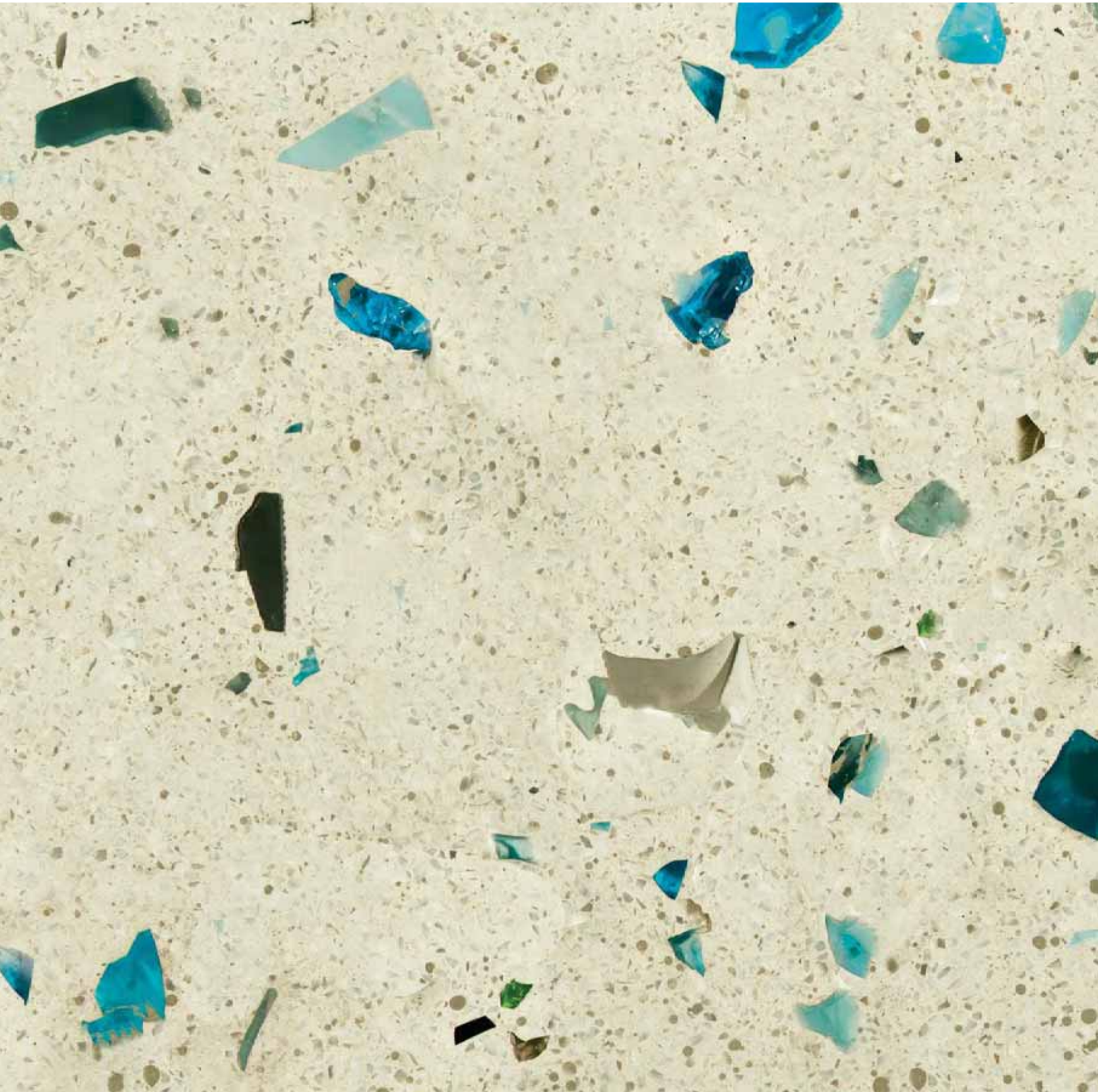

glossy

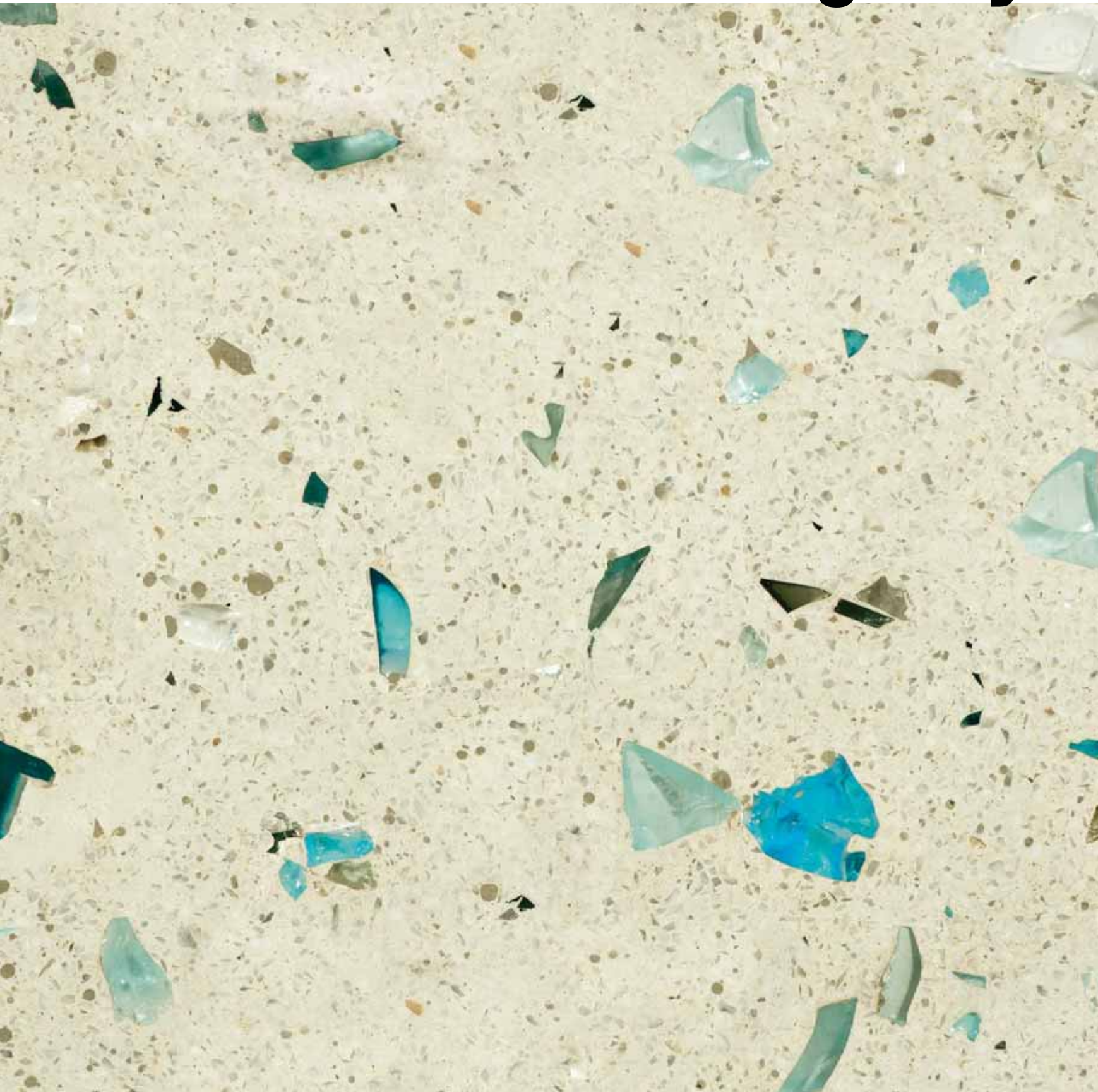

“Artwork,” of casamood

GRES FINE PORCELLANATO
FINE PORCELAIN STONEWARE - GRÉS CÉRAMÉ FIN - FEINSTEINZEUG-KOLLEKTIONEN - GRES PORCELÁNICO FINO - фарфоровый керамогранит
SQUADRATO - SQUARED - EQUARRI - REKTIFIZIERT - ESCUADRADO - КАЛИБРОВАННАЯ

Spessore
Thickness - Épaisseur - Stärke Espesor - Толщина
≈10mm 3/4"

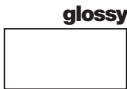
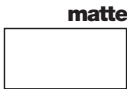
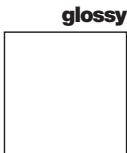
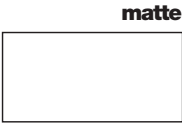

Art Micro_01	Art Basic_01	Art Macro_01	Art Micro_02	Art Basic_02	Art Macro_02	Art Neutral_00
60x120 23 5/8"x47 1/8"	60x120 23 5/8"x47 1/8"	60x120 23 5/8"x47 1/8"	60x120 23 5/8"x47 1/8"	60x120 23 5/8"x47 1/8"	60x120 23 5/8"x47 1/8"	60x120 23 5/8"x47 1/8"
757519	757520	757521	757522	757523	757524	757525

60x120 23 5/8"x47 1/8"	60x120 23 5/8"x47 1/8"	60x120 23 5/8"x47 1/8"	60x120 23 5/8"x47 1/8"	60x120 23 5/8"x47 1/8"	60x120 23 5/8"x47 1/8"	60x120 23 5/8"x47 1/8"
757540	757541	757542	757543	757544	757545	757546

80x80 31 1/2"x31 1/2"	80x80 31 1/2"x31 1/2"	80x80 31 1/2"x31 1/2"	80x80 31 1/2"x31 1/2"	80x80 31 1/2"x31 1/2"	80x80 31 1/2"x31 1/2"	80x80 31 1/2"x31 1/2"
757533	757534	757535	757536	757537	757538	757539

80x80 31 1/2"x31 1/2"	80x80 31 1/2"x31 1/2"	80x80 31 1/2"x31 1/2"	80x80 31 1/2"x31 1/2"	80x80 31 1/2"x31 1/2"	80x80 31 1/2"x31 1/2"	80x80 31 1/2"x31 1/2"
757554	757555	757556	757557	757558	757559	757560

40x80 15 3/4"x31 1/2"	40x80 15 3/4"x31 1/2"	40x80 15 3/4"x31 1/2"	40x80 15 3/4"x31 1/2"	40x80 15 3/4"x31 1/2"	40x80 15 3/4"x31 1/2"	40x80 15 3/4"x31 1/2"
757526	757527	757528	757529	757530	757531	757532

40x80 15 3/4"x31 1/2"	40x80 15 3/4"x31 1/2"	40x80 15 3/4"x31 1/2"	40x80 15 3/4"x31 1/2"	40x80 15 3/4"x31 1/2"	40x80 15 3/4"x31 1/2"	40x80 15 3/4"x31 1/2"
757547	757548	757549	757550	757551	757552	757553

PEZZI SPECIALI SPECIAL TRIMS - PIÈCES SPÉCIALES - FORMSTÜCKE - PIEZAS ESPECIALES - Специальные изделия



4,6x80 1 3/4"x31 1/2"	4,6x80 1 3/4"x31 1/2"	4,6x80 1 3/4"x31 1/2"	4,6x80 1 3/4"x31 1/2"	4,6x80 1 3/4"x31 1/2"	4,6x80 1 3/4"x31 1/2"	4,6x80 1 3/4"x31 1/2"
757653	757654	757655	757656	757657	757658	757659

4,6x80 1 3/4"x31 1/2"	4,6x80 1 3/4"x31 1/2"	4,6x80 1 3/4"x31 1/2"	4,6x80 1 3/4"x31 1/2"	4,6x80 1 3/4"x31 1/2"	4,6x80 1 3/4"x31 1/2"	4,6x80 1 3/4"x31 1/2"
757660	757661	757662	757663	757664	757665	757666

“Artwork,”
of casamood



GRES FINE PORCELLANATO
FINE PORCELAIN STONEWARE - GRÉS CÉRAMÉ FIN - FEINSTEINZEUG-KOLLEKTIONEN - GRES PORCELÁNICO FINO - фарфоровый керамогранит
SQUADRATO - SQUARED - EQUARRI - REKTIFIZIERT - ESCUADRADO - КАЛИБРОВАННАЯ

FLORIM OVERSIZE
magnlūm®

Spessore
Thickness - Épaisseur - Stärke Espesor - Толщина

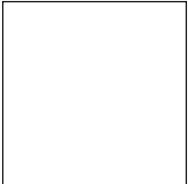
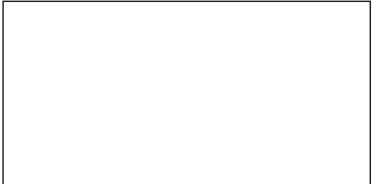
≈6mm 1/4"

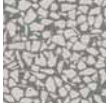
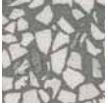
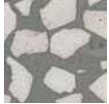
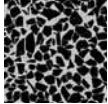
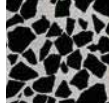

						
Art Micro_01	Art Basic_01	Art Macro_01	Art Micro_02	Art Basic_02	Art Macro_02	Art Neutral_00
120x240 47 1/8"x94 3/8" 757561 matte	120x240 47 1/8"x94 3/8" 757562 matte	120x240 47 1/8"x94 3/8" 757563 matte	120x240 47 1/8"x94 3/8" 757564 matte	120x240 47 1/8"x94 3/8" 757565 matte	120x240 47 1/8"x94 3/8" 757566 matte	120x240 47 1/8"x94 3/8" 757567 matte
120x240 47 1/8"x94 3/8" 757582 glossy	120x240 47 1/8"x94 3/8" 757583 glossy	120x240 47 1/8"x94 3/8" 757584 glossy	120x240 47 1/8"x94 3/8" 757585 glossy	120x240 47 1/8"x94 3/8" 757586 glossy	120x240 47 1/8"x94 3/8" 757587 glossy	120x240 47 1/8"x94 3/8" 757588 glossy

120x120 47 1/8"x47 1/8" 757568 matte	120x120 47 1/8"x47 1/8" 757569 matte	120x120 47 1/8"x47 1/8" 757570 matte	120x120 47 1/8"x47 1/8" 757571 matte	120x120 47 1/8"x47 1/8" 757572 matte	120x120 47 1/8"x47 1/8" 757573 matte	120x120 47 1/8"x47 1/8" 757574 matte
120x120 47 1/8"x47 1/8" 757589 glossy	120x120 47 1/8"x47 1/8" 757590 glossy	120x120 47 1/8"x47 1/8" 757591 glossy	120x120 47 1/8"x47 1/8" 757592 glossy	120x120 47 1/8"x47 1/8" 757593 glossy	120x120 47 1/8"x47 1/8" 757594 glossy	120x120 47 1/8"x47 1/8" 757595 glossy
120x120 47 1/8"x47 1/8" 758059 R+PTV matte	120x120 47 1/8"x47 1/8" 758060 R+PTV matte	120x120 47 1/8"x47 1/8" 758061 R+PTV matte	120x120 47 1/8"x47 1/8" 758062 R+PTV matte	120x120 47 1/8"x47 1/8" 758063 R+PTV matte	120x120 47 1/8"x47 1/8" 758064 R+PTV matte	120x120 47 1/8"x47 1/8" 758065 R+PTV matte

60x120 23 5/8"x47 1/8" 757575 matte	60x120 23 5/8"x47 1/8" 757576 matte	60x120 23 5/8"x47 1/8" 757577 matte	60x120 23 5/8"x47 1/8" 757578 matte	60x120 23 5/8"x47 1/8" 757579 matte	60x120 23 5/8"x47 1/8" 757580 matte	60x120 23 5/8"x47 1/8" 757581 matte
60x120 23 5/8"x47 1/8" 757596 glossy	60x120 23 5/8"x47 1/8" 757597 glossy	60x120 23 5/8"x47 1/8" 757598 glossy	60x120 23 5/8"x47 1/8" 757599 glossy	60x120 23 5/8"x47 1/8" 757600 glossy	60x120 23 5/8"x47 1/8" 757601 glossy	60x120 23 5/8"x47 1/8" 757602 glossy

PEZZI SPECIALI
SPECIAL TRIMS - PIÈCES SPÉCIALES - FORMSTÜCKE - PIEZAS ESPECIALES - Специальные изделия

battiscopa



4,6x60 1 3/4"x23 5/8" 757667 matte	4,6x60 1 3/4"x23 5/8" 757668 matte	4,6x60 1 3/4"x23 5/8" 757669 matte	4,6x60 1 3/4"x23 5/8" 757670 matte	4,6x60 1 3/4"x23 5/8" 757671 matte	4,6x60 1 3/4"x23 5/8" 757672 matte	4,6x60 1 3/4"x23 5/8" 757673 matte
4,6x60 1 3/4"x23 5/8" 757674 glossy	4,6x60 1 3/4"x23 5/8" 757675 glossy	4,6x60 1 3/4"x23 5/8" 757676 glossy	4,6x60 1 3/4"x23 5/8" 757677 glossy	4,6x60 1 3/4"x23 5/8" 757678 glossy	4,6x60 1 3/4"x23 5/8" 757679 glossy	4,6x60 1 3/4"x23 5/8" 757680 glossy

“Artwork,” of casamood

SQUADRATO - SQUARED - EQUARRI - REKTIFIZIERT - ESQUADRADO - КАЛИБРОВАННАЯ

FLORIM OVERSIZE
magnlum®

Spessore
Thickness - Épaisseur - Stärke Espesor - Толщина

≠6mm 1/4"

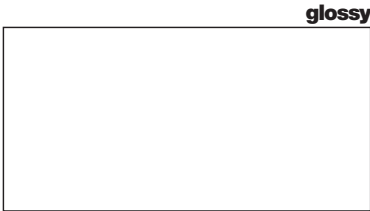

Deco_01	Deco_02	Deco_03	Deco_04	Deco_05	Deco_06
120x240 47 1/8"x94 3/8" 757681	120x240 47 1/8"x94 3/8" 757682	120x240 47 1/8"x94 3/8" 757683	120x240 47 1/8"x94 3/8" 757684	120x240 47 1/8"x94 3/8" 757685	120x240 47 1/8"x94 3/8" 757686

120x240 47 1/8"x94 3/8" 757693	120x240 47 1/8"x94 3/8" 757694	120x240 47 1/8"x94 3/8" 757695	120x240 47 1/8"x94 3/8" 757696	120x240 47 1/8"x94 3/8" 757697	120x240 47 1/8"x94 3/8" 757698
--------------------------------------	--------------------------------------	--------------------------------------	--------------------------------------	--------------------------------------	--------------------------------------





60x120 23 5/8"x47 1/8" 757705	60x120 23 5/8"x47 1/8" 757706	60x120 23 5/8"x47 1/8" 757707	60x120 23 5/8"x47 1/8" 757708	60x120 23 5/8"x47 1/8" 757709	60x120 23 5/8"x47 1/8" 757710
-------------------------------------	-------------------------------------	-------------------------------------	-------------------------------------	-------------------------------------	-------------------------------------

60x120 23 5/8"x47 1/8" 757717	60x120 23 5/8"x47 1/8" 757718	60x120 23 5/8"x47 1/8" 757719	60x120 23 5/8"x47 1/8" 757720	60x120 23 5/8"x47 1/8" 757721	60x120 23 5/8"x47 1/8" 757722
-------------------------------------	-------------------------------------	-------------------------------------	-------------------------------------	-------------------------------------	-------------------------------------

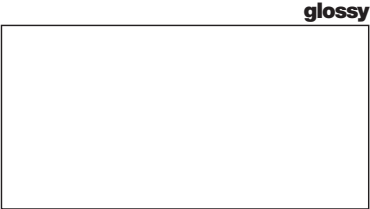
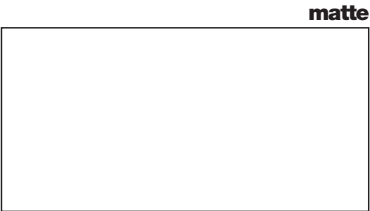
N.B. I colori da Deco_01 a Deco_12 sono utilizzabili esclusivamente per il rivestimento di pareti interne.
Colors from Deco_01 to Deco_12 can only be used for interior walls cladding.
Les couleurs de Deco_01 à Deco_12 ne peuvent être utilisées que pour les revêtements de murs internes.
Die Farben von Deco_01 bis Deco_12 sind ausschliesslich als Wandbeläge im Innenbereich geeignet.
Los colores de Deco_01 a Deco_12 se pueden utilizar solamente para revestimiento de paredes interiores.
Цвета от Deco_01 до Deco_12 могут использоваться только для облицовки внутренних стен.

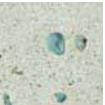
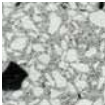
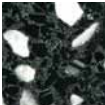
Spessore
Thickness - Épaisseur - Stärke Espesor - Толщина
≠6mm 1/4"

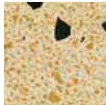

					
Deco_07	Deco_08	Deco_09	Deco_10	Deco_11	Deco_12
120x240 47 1/8"x94 3/8" 757687	120x240 47 1/8"x94 3/8" 757688	120x240 47 1/8"x94 3/8" 757689	120x240 47 1/8"x94 3/8" 757690	120x240 47 1/8"x94 3/8" 757691	120x240 47 1/8"x94 3/8" 757692

120x240 47 1/8"x94 3/8" 757699	120x240 47 1/8"x94 3/8" 757700	120x240 47 1/8"x94 3/8" 757701	120x240 47 1/8"x94 3/8" 757702	120x240 47 1/8"x94 3/8" 757703	120x240 47 1/8"x94 3/8" 757704
--------------------------------------	--------------------------------------	--------------------------------------	--------------------------------------	--------------------------------------	--------------------------------------

60x120 23 5/8"x47 1/8" 757711	60x120 23 5/8"x47 1/8" 757712	60x120 23 5/8"x47 1/8" 757713	60x120 23 5/8"x47 1/8" 757714	60x120 23 5/8"x47 1/8" 757715	60x120 23 5/8"x47 1/8" 757716
-------------------------------------	-------------------------------------	-------------------------------------	-------------------------------------	-------------------------------------	-------------------------------------

60x120 23 5/8"x47 1/8" 757723	60x120 23 5/8"x47 1/8" 757724	60x120 23 5/8"x47 1/8" 757725	60x120 23 5/8"x47 1/8" 757726	60x120 23 5/8"x47 1/8" 757727	60x120 23 5/8"x47 1/8" 757728
-------------------------------------	-------------------------------------	-------------------------------------	-------------------------------------	-------------------------------------	-------------------------------------

SCHEDA TECNICA PER COLORI DA DECOR_01 A DECOR_12

TECHNICAL SHEET FOR COLORS FROM DECOR_01 TO DECOR_12 / TECHNISCHES DATENBLATT FÜR DIE FARBEN VON DECOR_1 BIS DECOR_12

FICHE TECHNIQUE POUR LES COULEURS DU DECOR_01 AU DECOR_12 / FICHA TÉCNICA PARA COLORES DESDE DECOR_01 A DECOR_12 / ТЕХНИЧЕСКИЕ

ХАРАКТЕРИСТИКИ ДЛЯ ЦВЕТОВ ОТ DECOR_01 ДО DECOR_12

AVVERTENZE / WARNINGS	
DESTINAZIONE D'USO RECOMMENDED APPLICATIONS	<p>Lastre decorate con innovative tecniche artigianali destinate esclusivamente al rivestimento di pareti interne. Eventuali piccole imperfezioni sono da considerarsi caratteristica propria di prodotto dovuta al processo produttivo.</p> <p>Questa innovativa tecnica decorativa migliora la definizione e la profondità dei colori, rendendo la resistenza superficiale all'abrasione meno performante rispetto al gres porcellanato tradizionale.</p> <p>Per questo motivo è necessario attenersi alle istruzioni riportate sul catalogo e sugli imballi.</p> <p>Slabs decorated by using small-scale innovative production techniques, suitable for indoor wall cladding only. Small imperfections must be considered as a distinctive characteristic of the product, due to the production process. This innovative decorative technique improves definition and depth of colors, making surface abrasion less performing than conventional porcelain stoneware. For this reason, the instructions put on the catalogue and inside the packaging must be strictly followed.</p>
MOVIMENTAZIONE HANDLING	<p>Nella movimentazione evitare il contatto con materiali abrasivi e lo strofinamento con altre lastre o con il piano di lavoro. Non appoggiare sulla superficie utensili o altro materiale che potrebbero danneggiare il prodotto.</p> <p>When handling avoid contact with abrasive materials and rubbing with other slabs or work surface. Do not place on the surface any tool or other material that could damage the product.</p>
INDICAZIONI GENERALI GENERAL INSTRUCTIONS	<p>È necessario garantire una protezione superficiale della lastra durante tutte le fasi di posa e stuccatura. Per fare ciò è possibile mantenere la pellicola protettiva già presente oppure applicare scotch di carta.</p> <p>Surface protection of the slab must be guaranteed during all stages of laying and grouting.</p> <p>We recommend to keep the existing protective film or to apply paper masking tape.</p>
INDICAZIONI GENERALI CUTTING AND DRILLING	<p>Tagli, fori e scassi devono essere eseguiti incidendo esclusivamente il retro della lastra.</p> <p>Verificare che il piano di appoggio sia perfettamente pulito e privo di ogni asperità che possa danneggiare il materiale.</p> <p>All cuts, drillings and holes must be executed starting from an incision in the back of the slabs. The worktop must be perfectly clean from dirt and debris that may damage the product.</p>
STUCCATURA GROUTING	<p>Consigliamo l'uso di soli sigillanti cementizi e spatole in materiale plastico, avendo cura di pulire i residui prima dell'indurimento dello stucco con acqua e spugna non abrasiva evitando di danneggiare la superficie della lastra.</p> <p>Only cement-based grouts are suitable, make sure all residues are removed before the grout hardens by using water and a non-abrasive sponge. Avoid to damage the surface of the slabs while cleaning it.</p>
PULIZIA QUOTIDIANA DAILY MAINTENANCE	<p>Utilizzare detergenti neutri e/o acqua, pulendo con straccio in microfibra o spugna morbida. Prodotti acidi anticalcare possono essere utilizzati avendo cura di risciacquare rapidamente la superficie con acqua dopo l'applicazione. Non utilizzare solventi (alcol e simili) né spugne abrasive.</p> <p>Use neutral or water based detergents, and clean with a soft sponge or a microfiber cloth.</p> <p>Acid based limescale removers may be used, making sure to carefully rinse the surface with water after the application. Do not use solvents (alcohol or similar) and abrasive sponges.</p>

CARATTERISTICHE TECNICHE

TECNHICAL CHARACTERISTICS

RESISTENZA ALLA FLESSIONE IN N/mm2 N/mm2 FLEXURAL STRENGHT TEST	Valore medio Average value: 52
FORZA DI ROTTURA IN N (sp. < 7,5 mm) BREAKING STRENGHT IN N (thickness < 7,5 mm)	Valore medio Average value: 1350
MASSA D'ACQUA ASSORBITA IN % % WATER ABSORPTION	Valore medio Average value: 0,08%
STONALIZZAZIONE SHADING VARIATION	V4

“Artwork,” of casamood

si ringrazia “**Studio Fabio Caselli design**” per la collaborazione nello sviluppo del progetto

Quanto contenuto nel catalogo è indicativo e non esaustivo riguardo alle grafiche, decori e ai colori riportati.
Contents of this catalog is indicative and not exhaustive with regard to graphics, decors and colors shown.
Le contenu du catalogue est indicatif et non exhaustif en ce qui concerne graphiques, décors et couleurs indiquées.
Die Beschreibungen im Katalog sind indikativ und nicht allumfassend in Bezug auf Grafiken, Dekore und Farben.
El contenido de este catálogo es indicativo y no exhaustivo con respecto a gráficas, decoros y colores ilustrados.
Информация, содержащаяся в каталоге - ориентировочна а не исчерпывающая по поводу процитированных график, декоративных элементов и цветов.

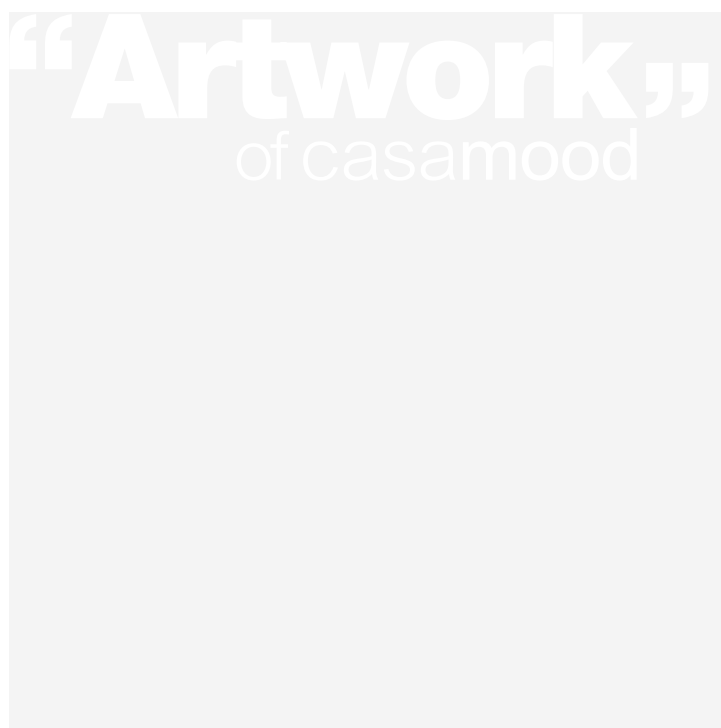

c a s a m o o d . c o m



Florim Ceramiche S.p.A.

Sede Legale: Via Canaletto, 24 . 41042 Fiorano Modenese
(MO) Italy . tel. +39 0536 840111 - fax +39 0536 844750
casamood.com