

80s

MEMPHIS DESIGN

11 2016

ORNAMENTA®



ORNAMENTA®

Via Mosca, 1 41049

Sassuolo - (MO)

Italia

Tel. +39 0536 867411

Fax +39 0536 803937

p.iva 00831670369

info@ornamenta.com

www.ornamenta.com

Gamma Due S.p.A.

PLAIN TILES

3 colour plain tiles

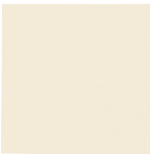

cotton



indigo



charcoal



caramel

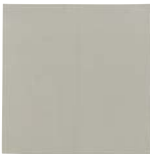

smoke

SET OF DESIGNS

16 different designs



points



jumble



fabric



bacteria



block



square



oblique



block



square



oblique



shape



mid



four



shape



mid



four

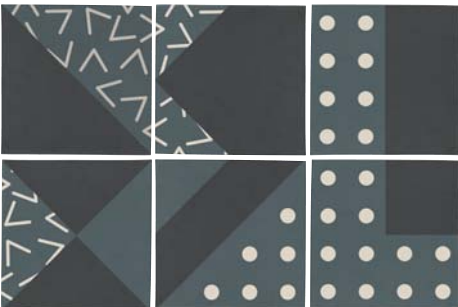

combo



combo

INFO COLLECTION

design: Davide Aquini
technology: Artigianale - Gres porcellanato estruso con serigrafia colorata
Artisanal - extruded gres porcelain with screen printed colour
finish: naturale - natural
thickness: 12 mm
*misure nominali - nominal sizes



20x20 cm
8"x8"

* I colori e le caratteristiche estetiche dei materiali illustrati nel presente catalogo sono da ritenersi puramente indicativi.
Colours and aesthetical features of the materials as illustrated in this catalogue are to be regarded as mere indications.

80s

80s è una collezione di rivestimenti ceramici che prende spunto dalla corrente postmoderna, rivisitandone le caratteristiche stilistiche per arrivare a proporre grafismi e texture per gli ambienti contemporanei domestici, contract e pubblici. Linee, punti e geometrie regolari e irregolari vanno a generare quindici motivi dalla forte caratteristica grafica e decorativa, proposti in due famiglie colore e sei tonalità che possono essere mixati per produrre grandi disegni, oppure che possono essere proposti singolarmente “in purezza” per una posa più tradizionale.

80s is a collection of ceramic wall that takes its inspiration from the post-modern current, reassessing its stylistic features to finally propose graphic signs and textures for contemporary domestic spaces, contracts and commercial areas as well. Lines, points, geometries, regular and irregular, create 15 patterns, with a strong graphic and decorative feeling, proposed in 2 different color families and in 6 tonalities that can be mixed to obtain big designs, or that can be solely proposed as singles to get a more traditional installation.

COOL FAMILY

Una palette di colori freddi e profondi, che spazia dall'indaco al carboncino senza escludere il tocco più avvolgente del cotone. Un mix dedicato agli spazi contemporanei che desiderano grafismi di carattere.

Cool and deep colors, ranging from indigo to charcoal, without excluding the more embracing touch of cotton. A delicate mix dedicated to contemporary spaces that require distinguishing graphics.

cotton

indigo

charcoal

20x20 cm - 8"x8"

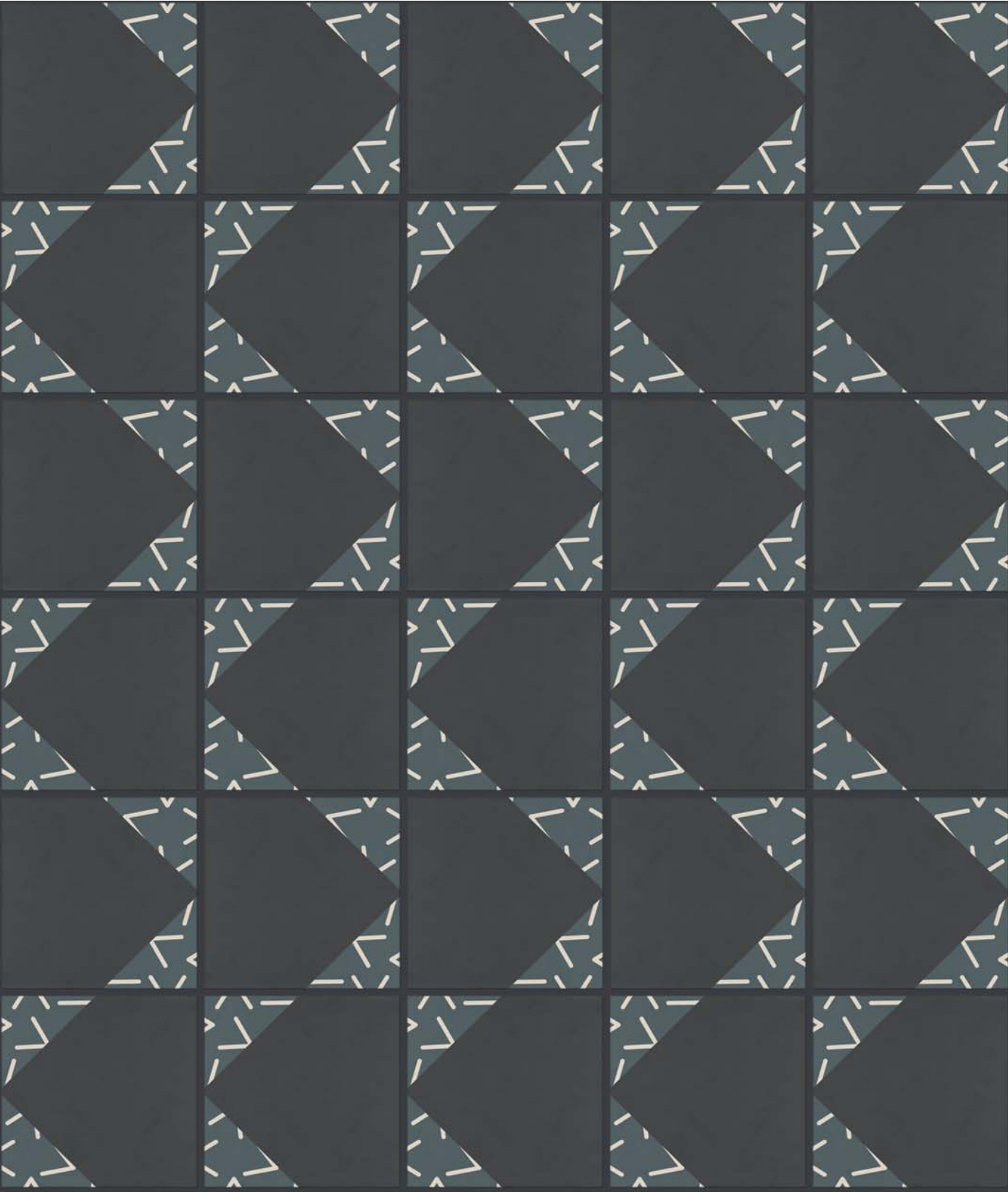

80s | shape



80s | Combo + pattern

80s | Combo + pattern

20x20 cm - 8"x8"

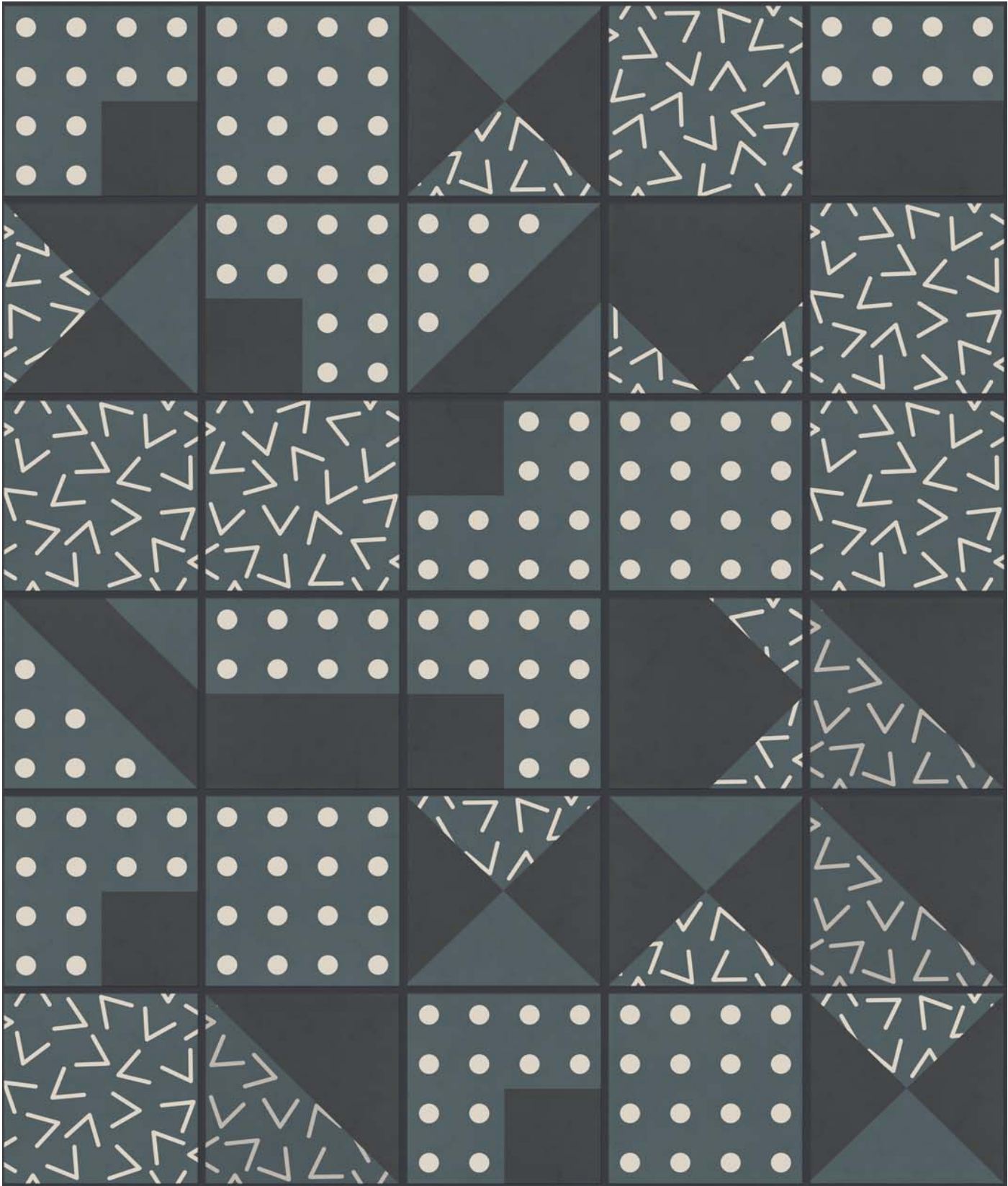





20x20 cm - 8"x8"

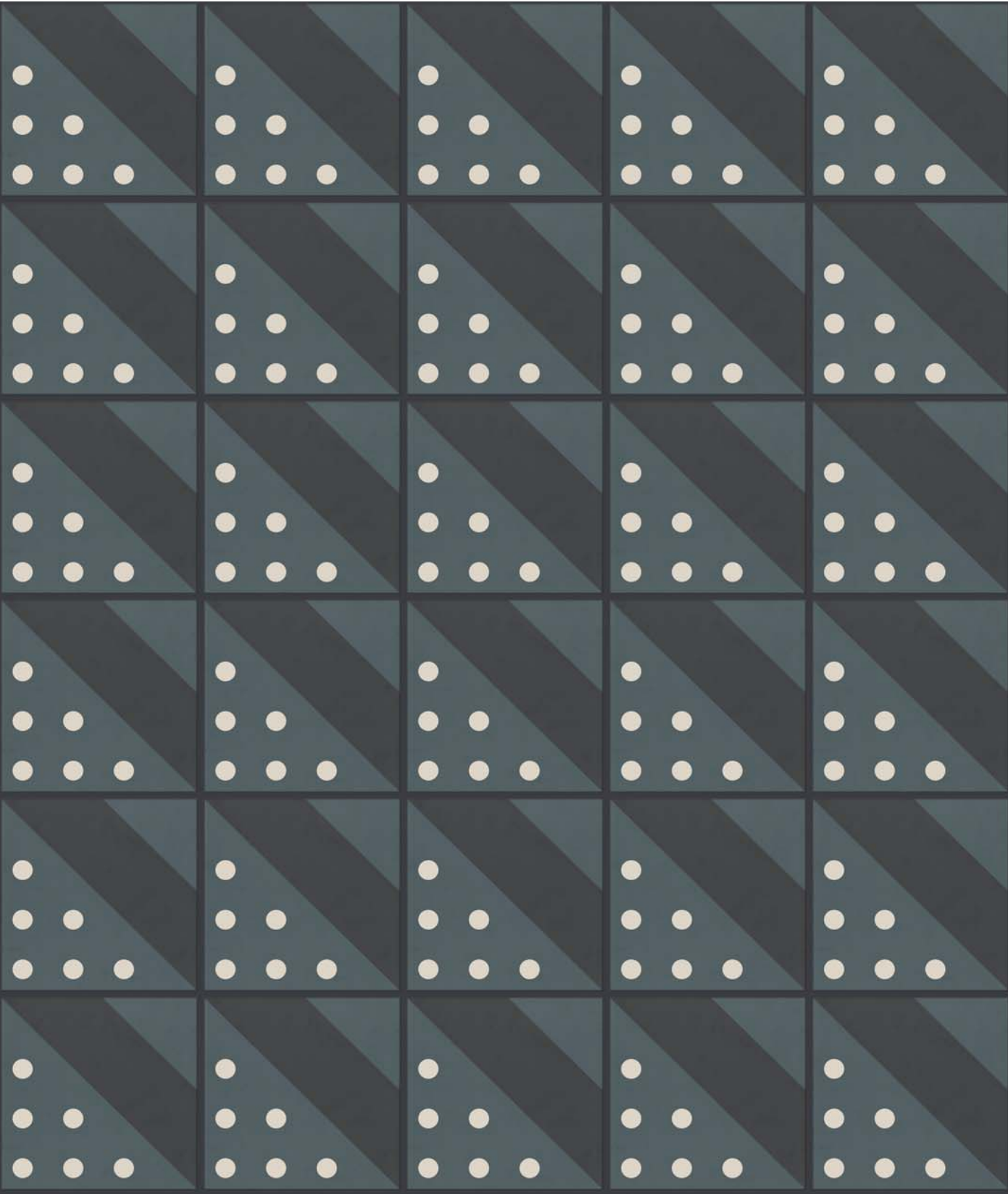



80s | four

20x20 cm - 8"x8"



WARM FAMILY**cotton**

Tinte calde e avvolgenti che spaziano dal caramello al fumo, passando per il cotone. Una palette delicata e gourmand che non rinnega o nasconde la sua vocazione al decoro e alle texture.

Warm and embracing colours, ranging from caramel to smoke, passing through cotton. A delicate and gourmand palette that don't deny or hide its vocation to decoration and texture.

caramel**smoke**



80s | Combo + pattern + plain tile

80s | Combo





80s | oblique

80s | oblique

20x20 cm - 8"x8"

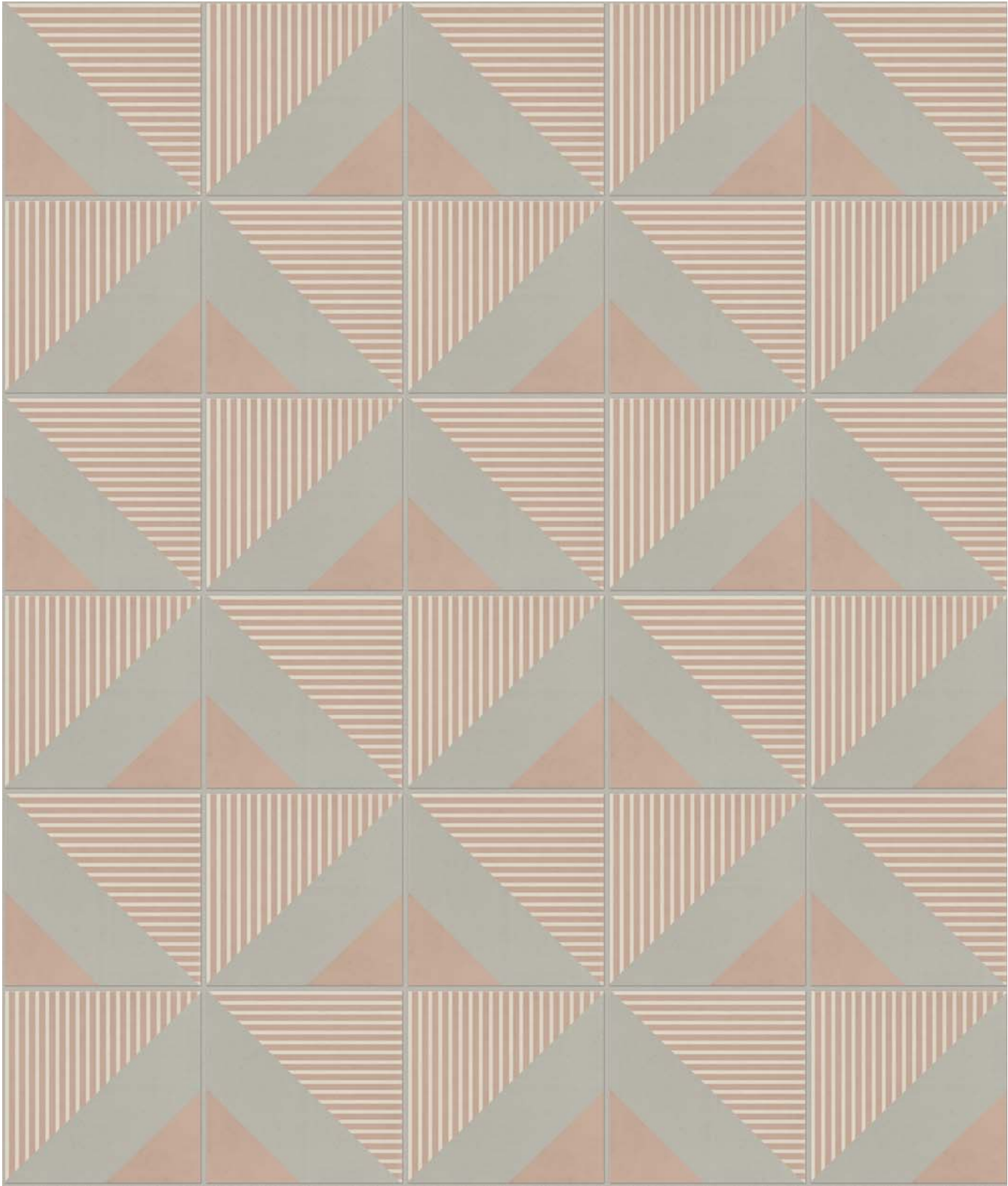

20x20 cm - 8"x8"

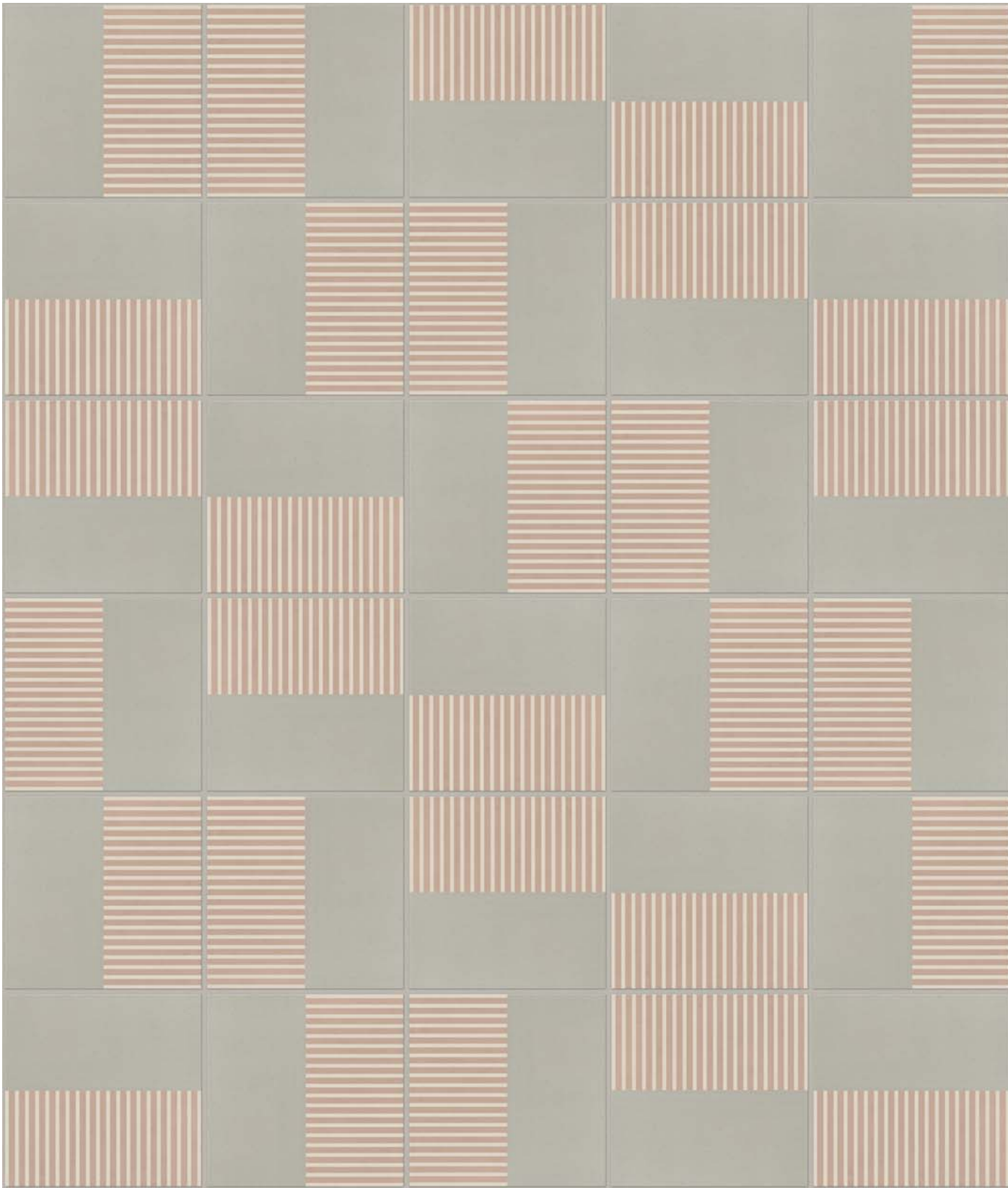

DESIGNS LAYOUT

DESIGNS LAYOUT

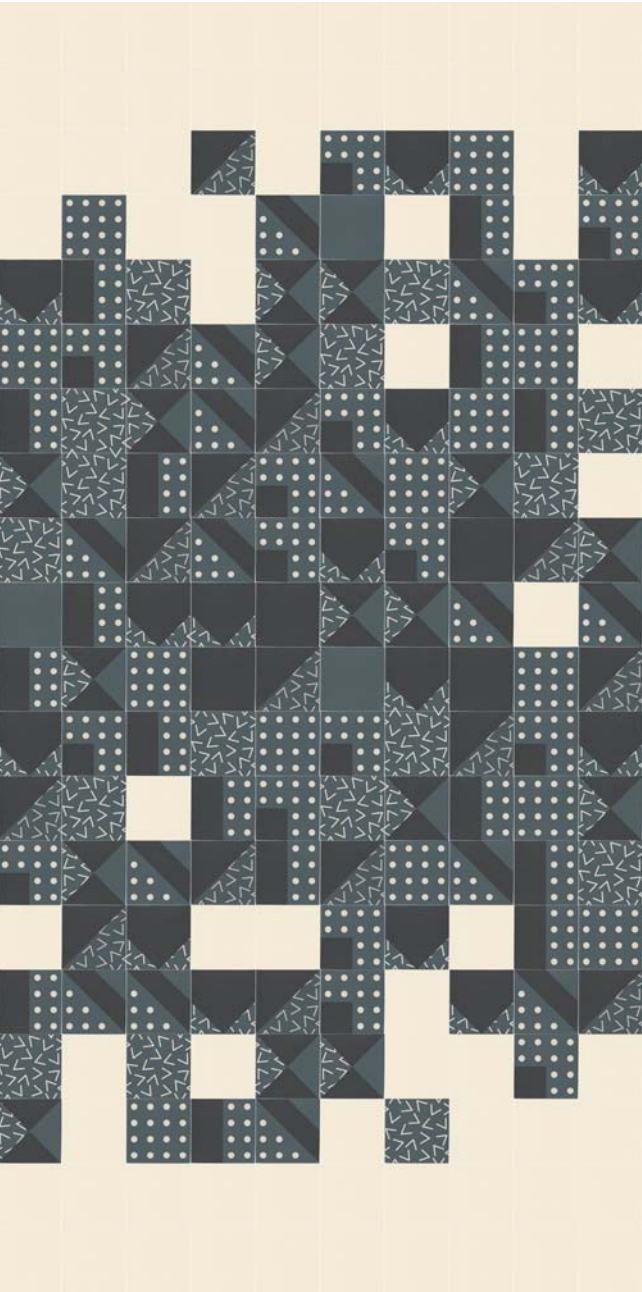

80s | combo + pattern + 3 plain tile

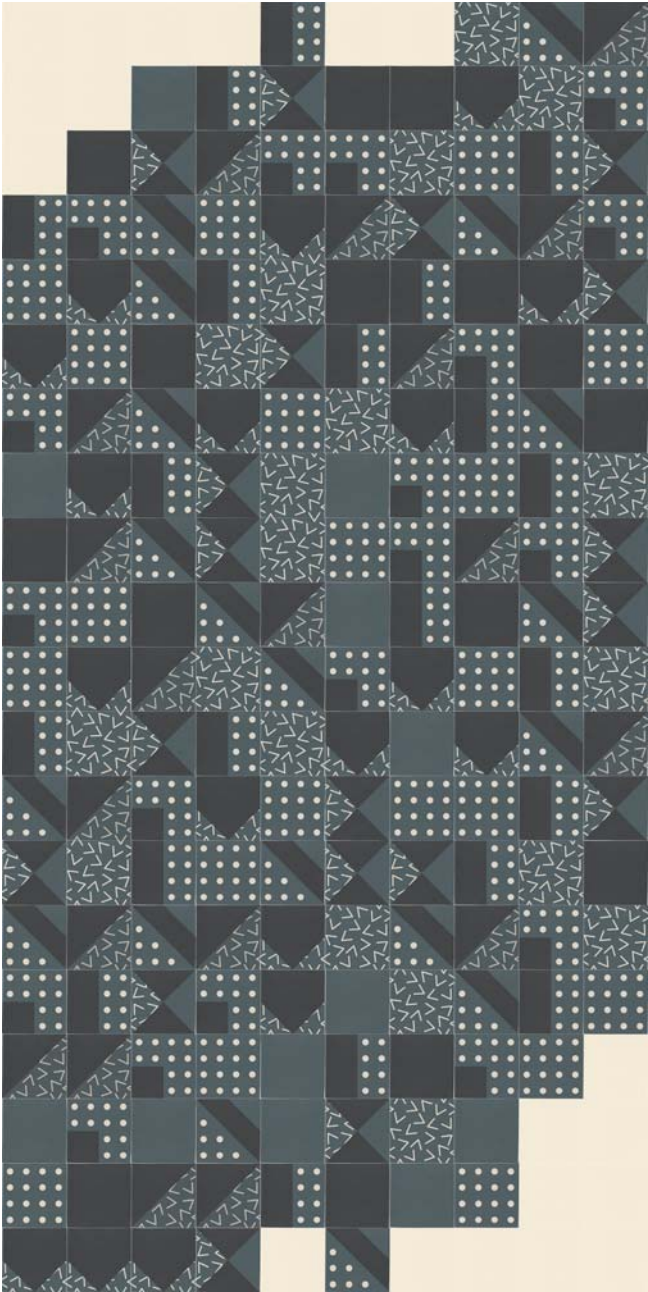

80s | diagonal combo + pattern + 3 plain till

COOL FAMILY

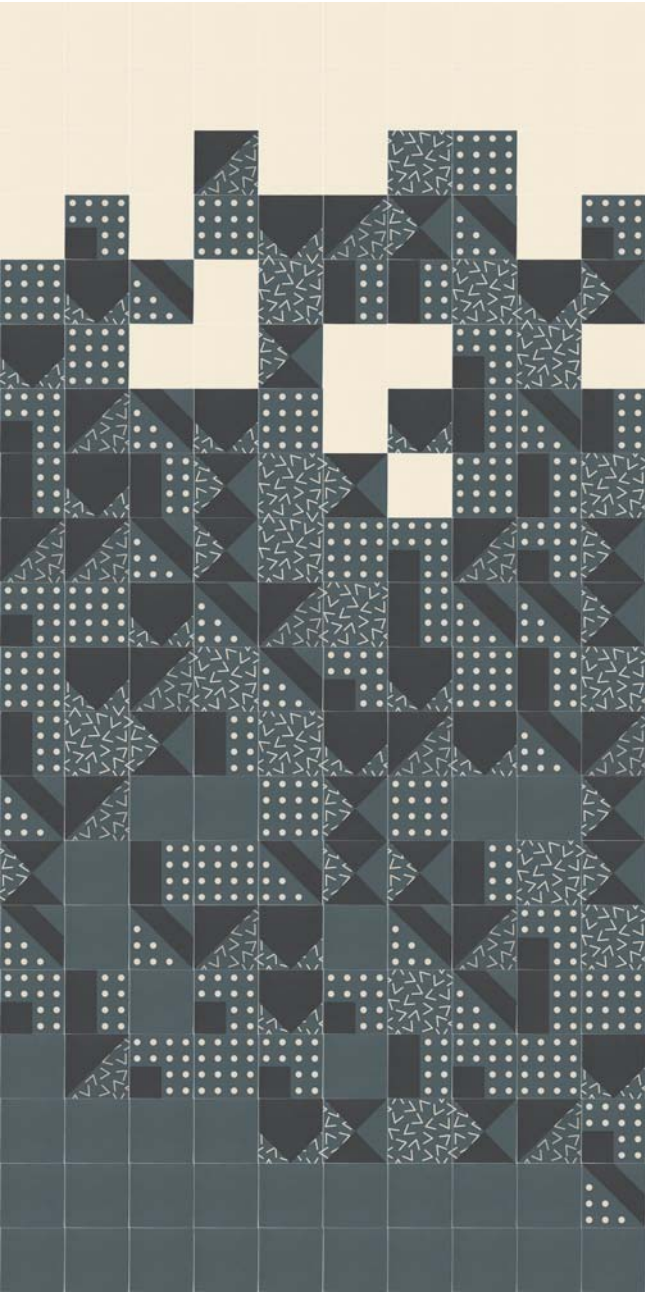

80s | combo + pattern + 2 plain tile

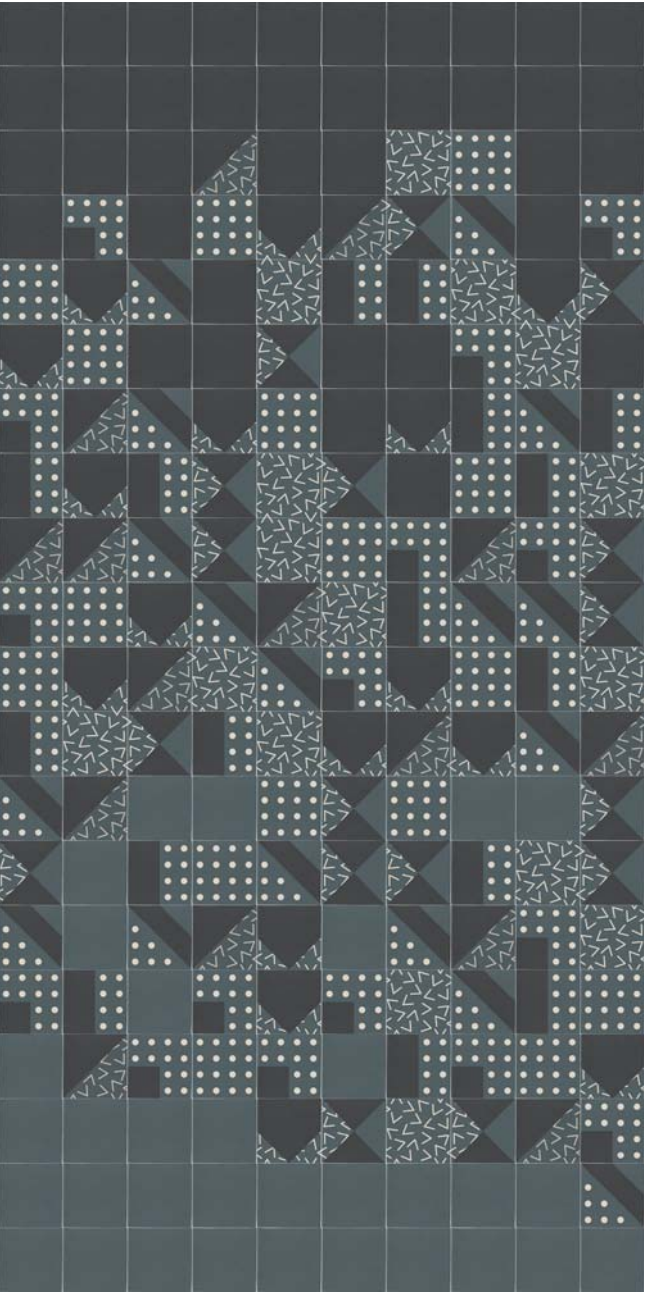

80s | combo + pattern + 2 plain tile



80s | combo + pattern

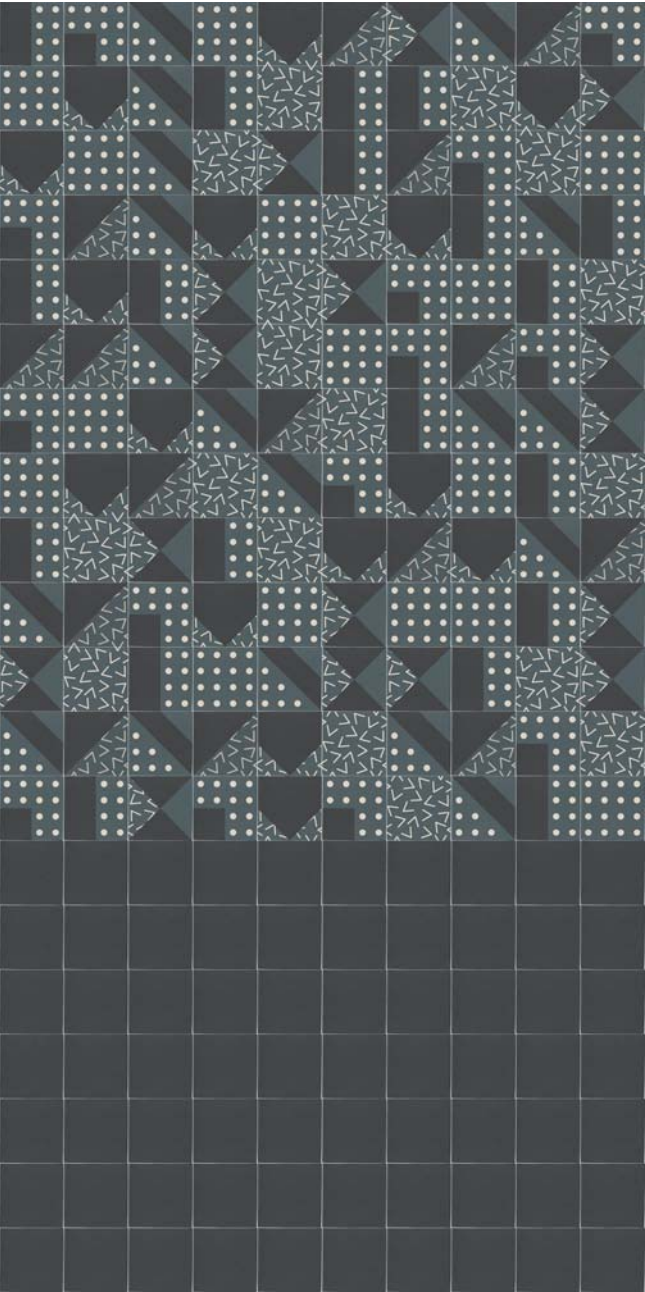

80s | combo + pattern + 1 plain tile coordinate

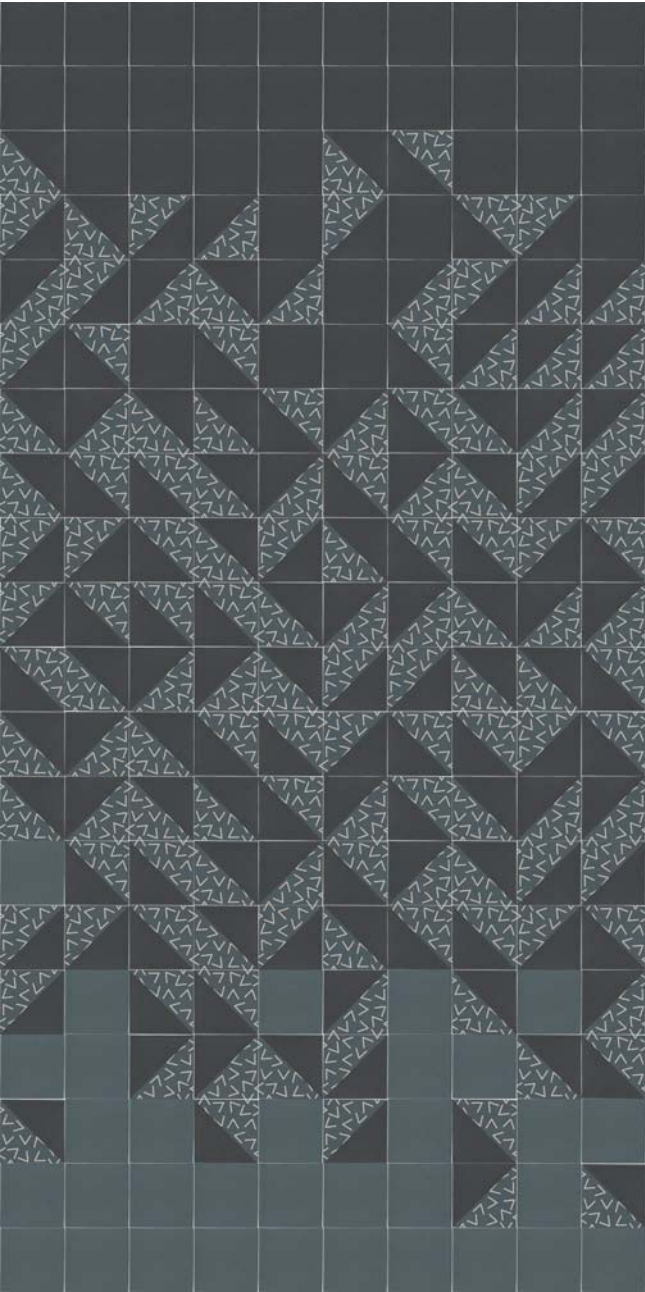

80s | 1 design + 2 plain tile

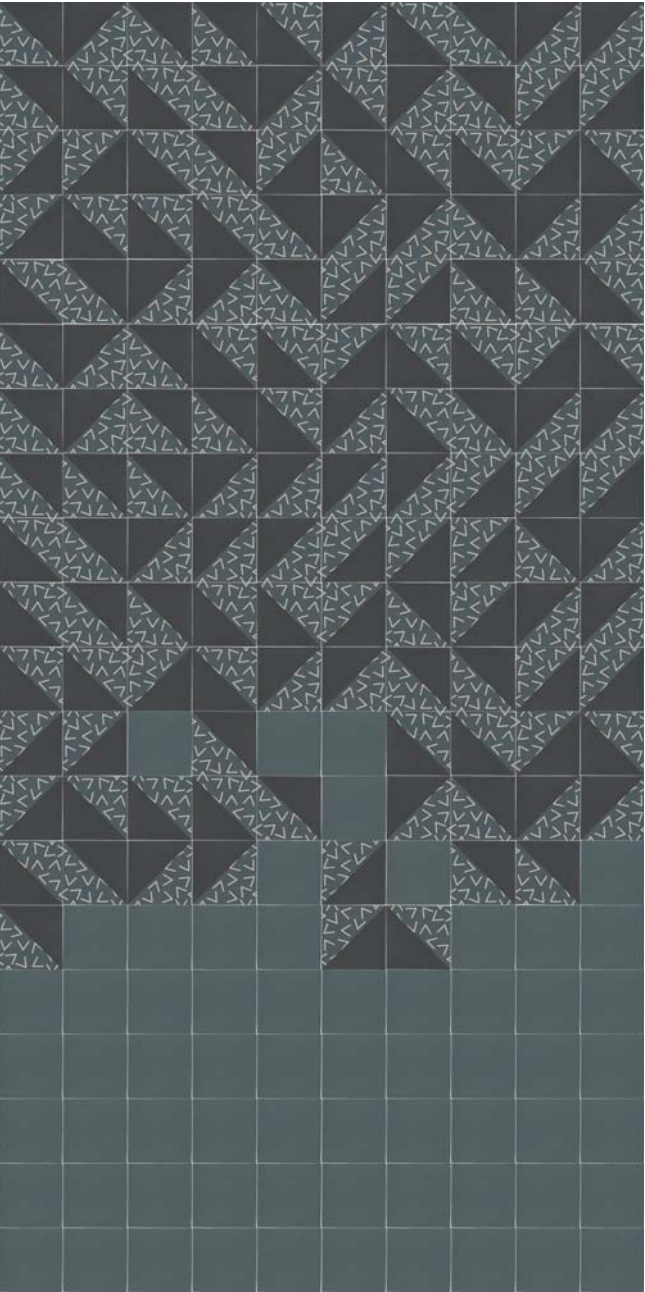

80s | 1 design + 1 plain tile

* applicabile a tutti i codici/suitable to every code

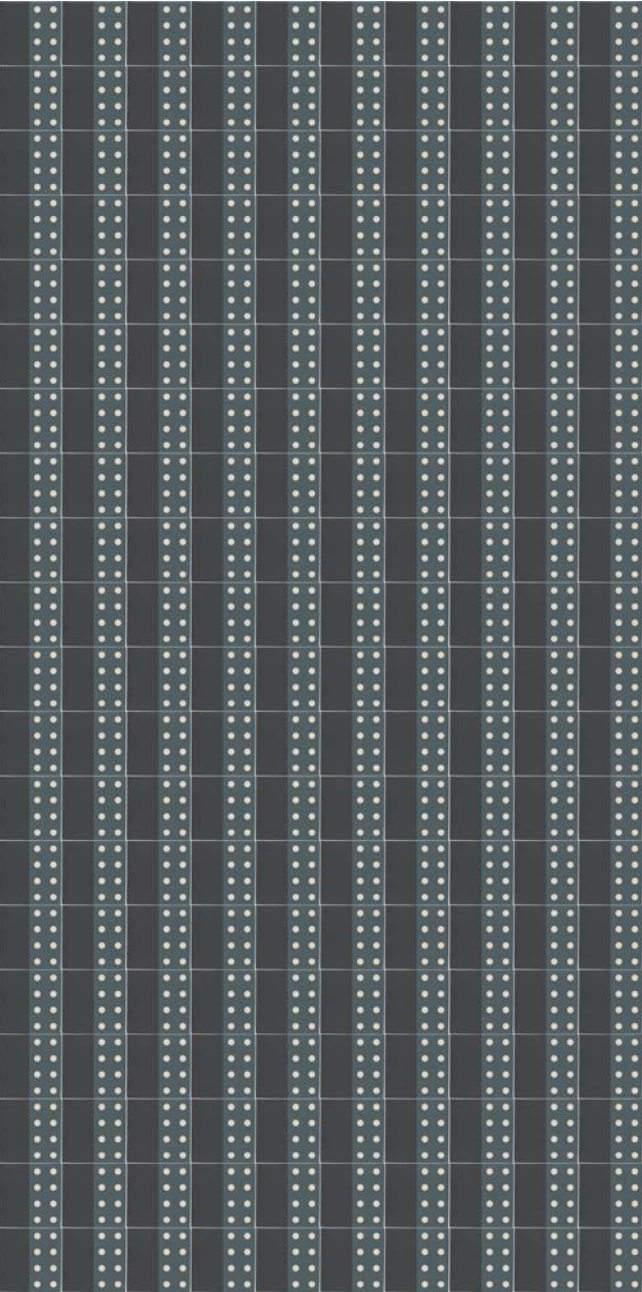

80s | vertical

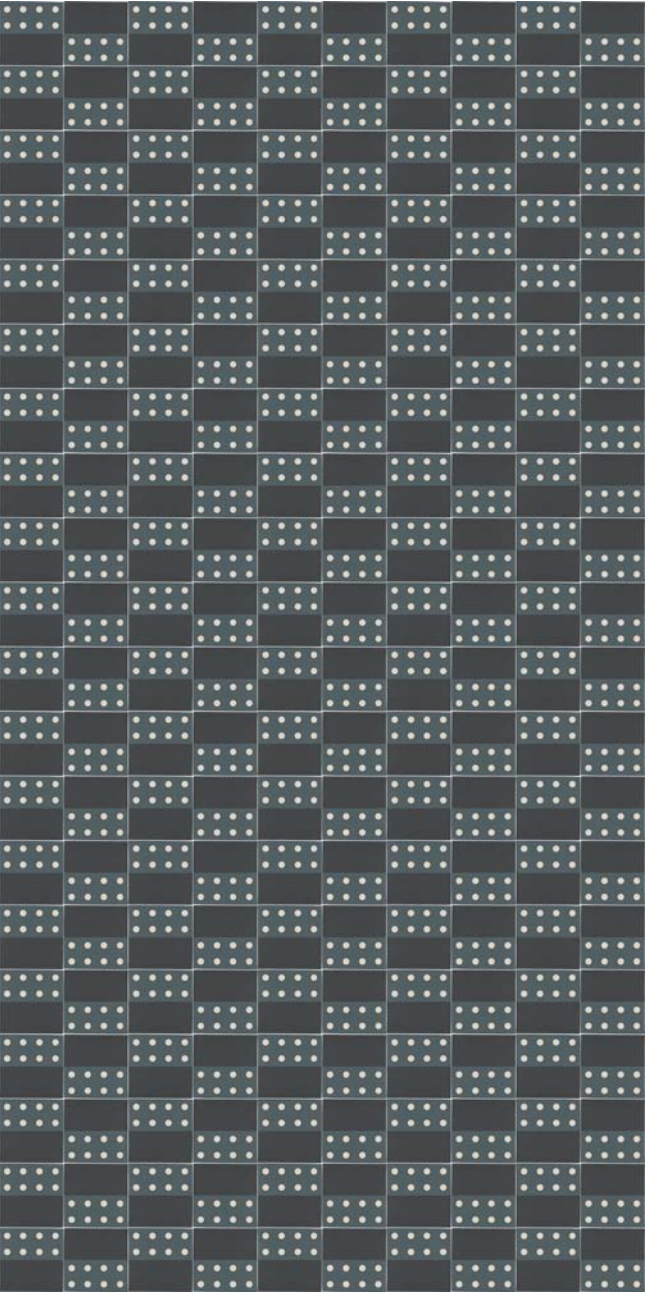

80s | horizontal

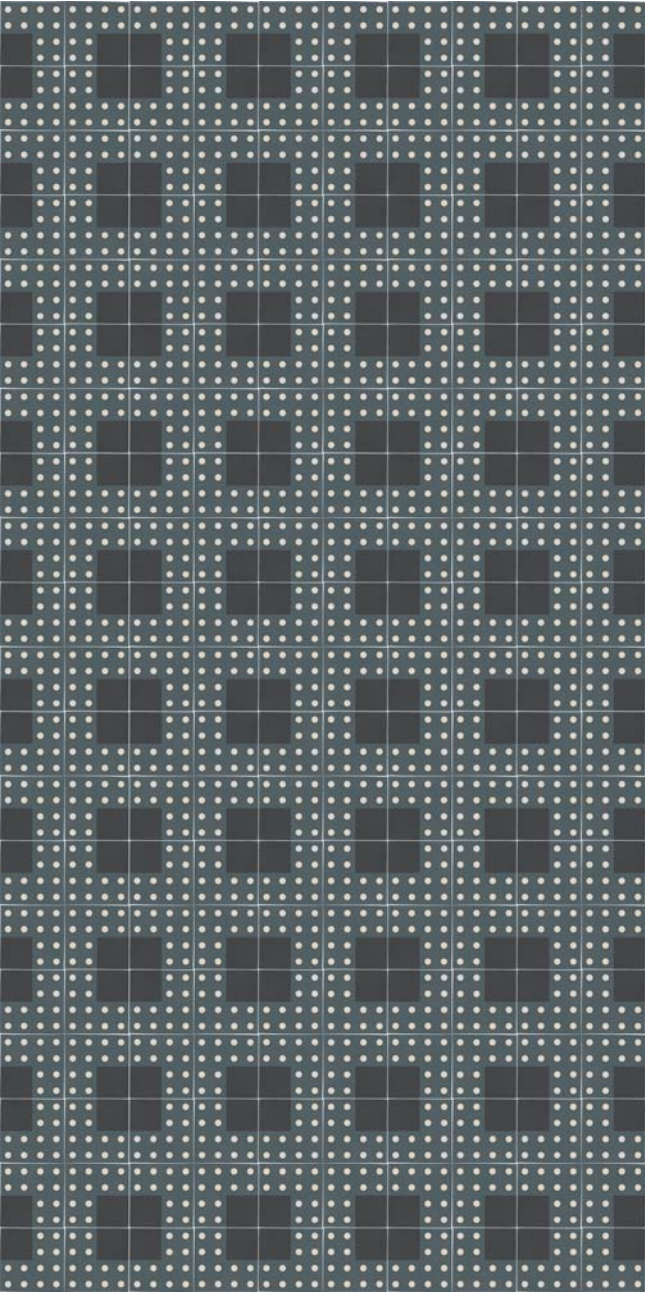

80s | big

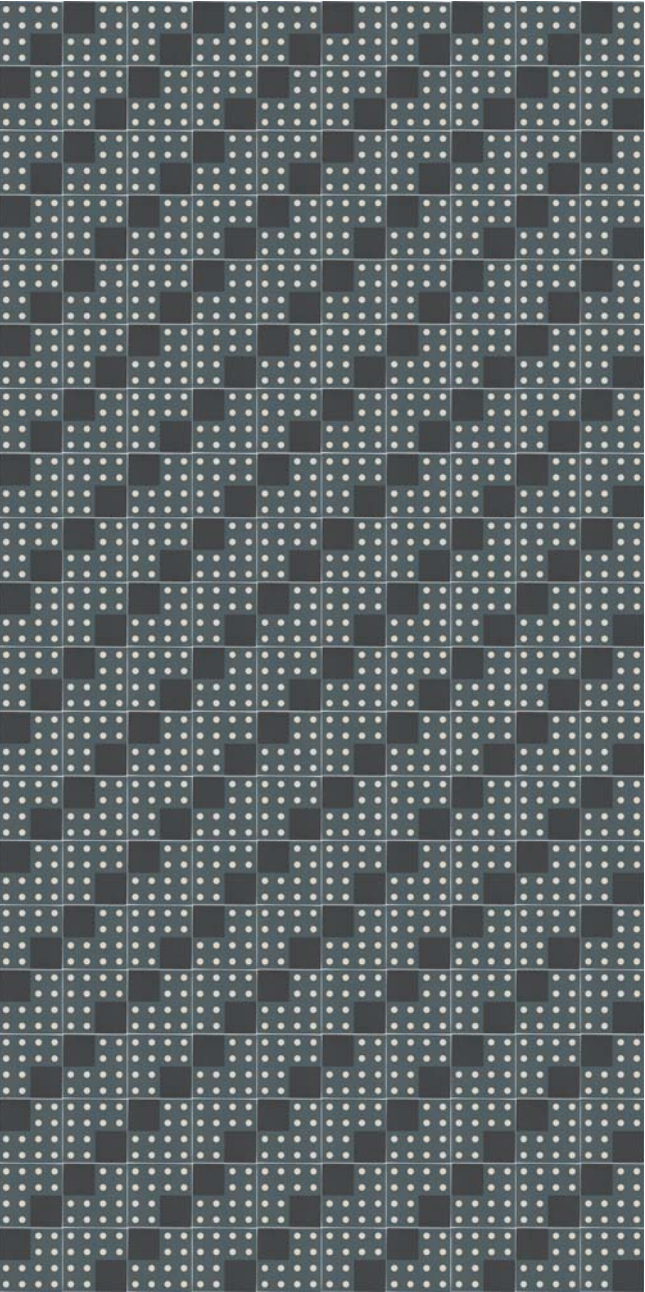

80s | stairs

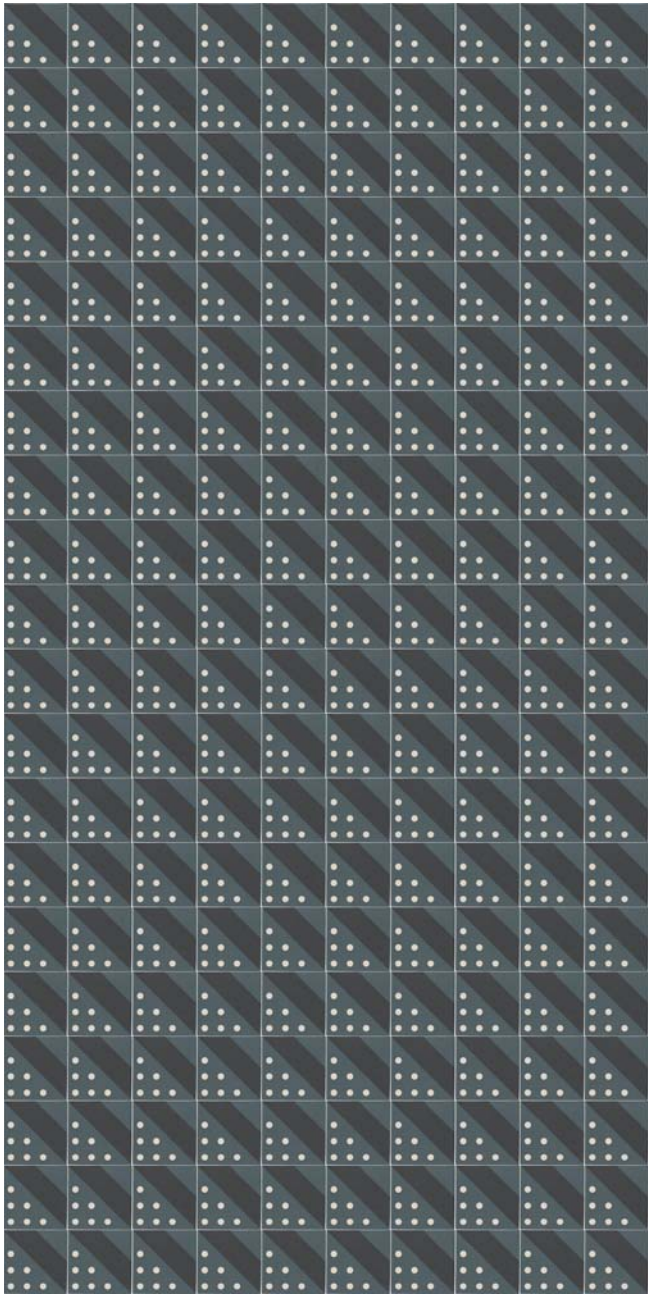

80s | diagonal

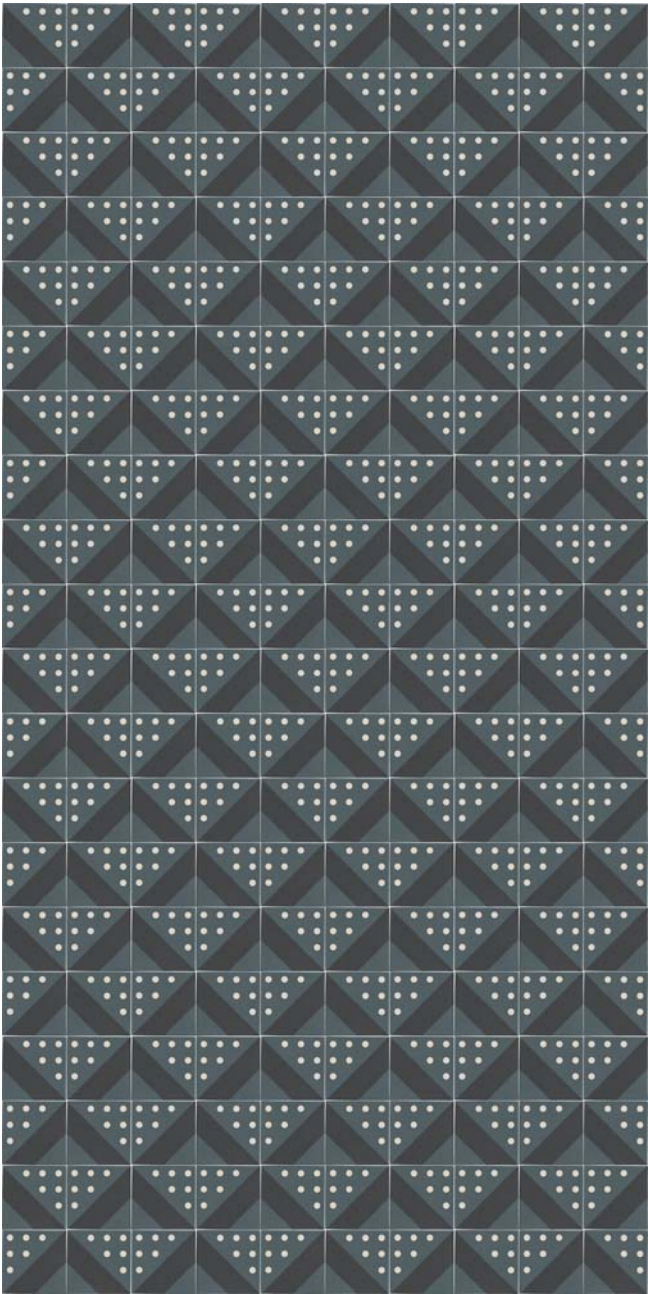

80s | scales

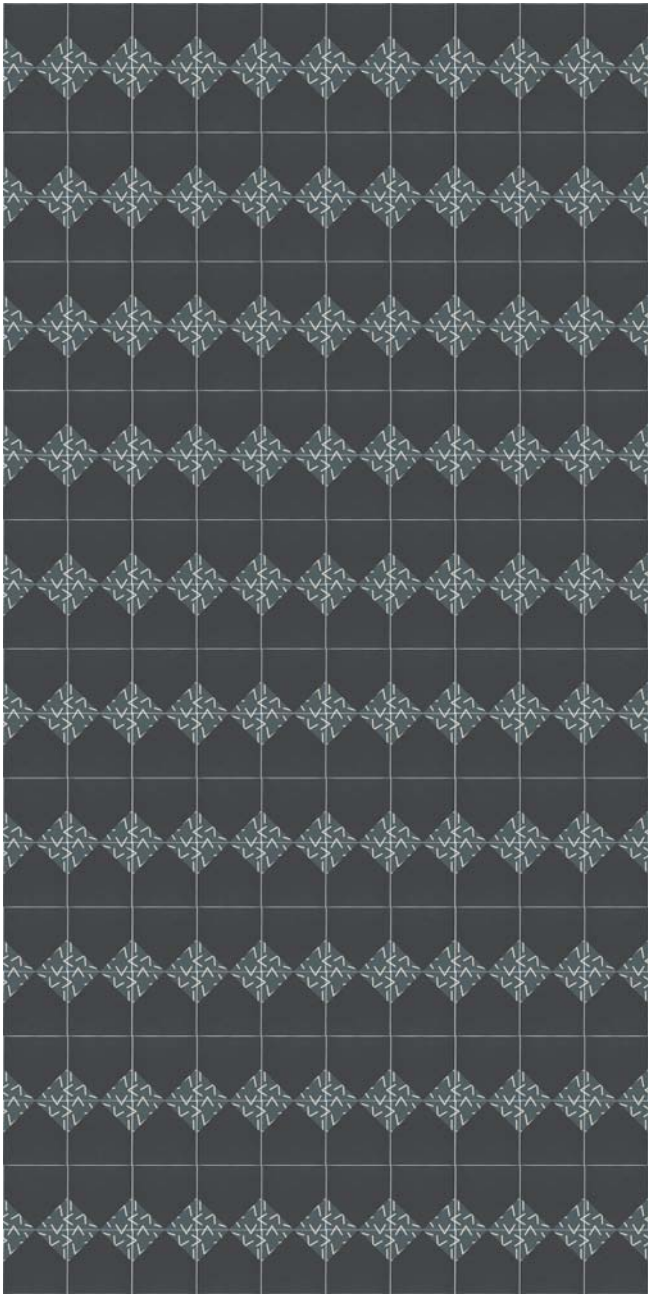

80s | rhombus

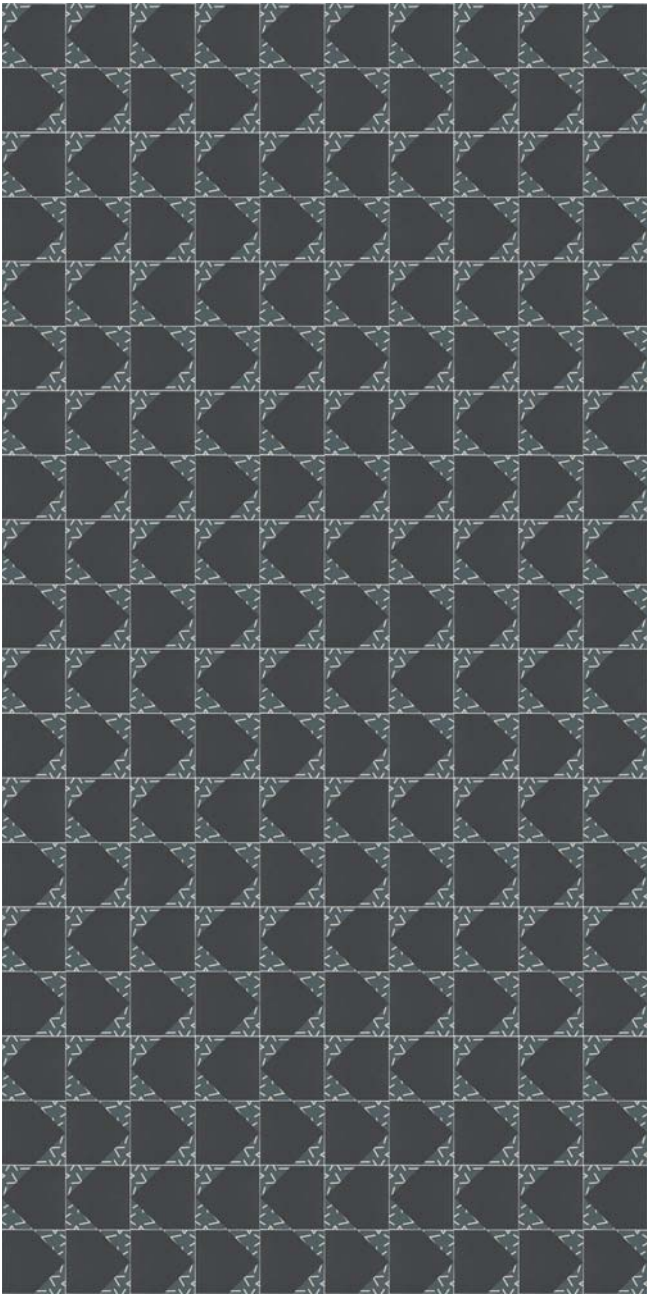

80s | rewind



80s | triangle



80s | stripes



80s | tweed



80s | chaos

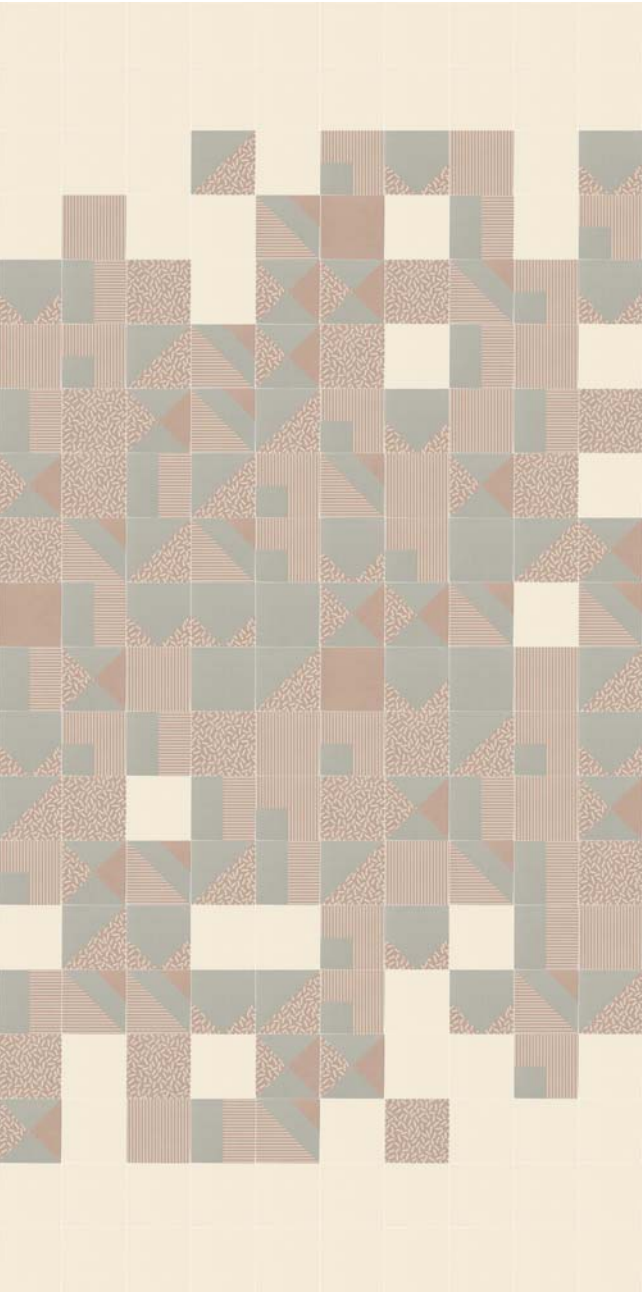

80s | combo + pattern + 3 plain tile

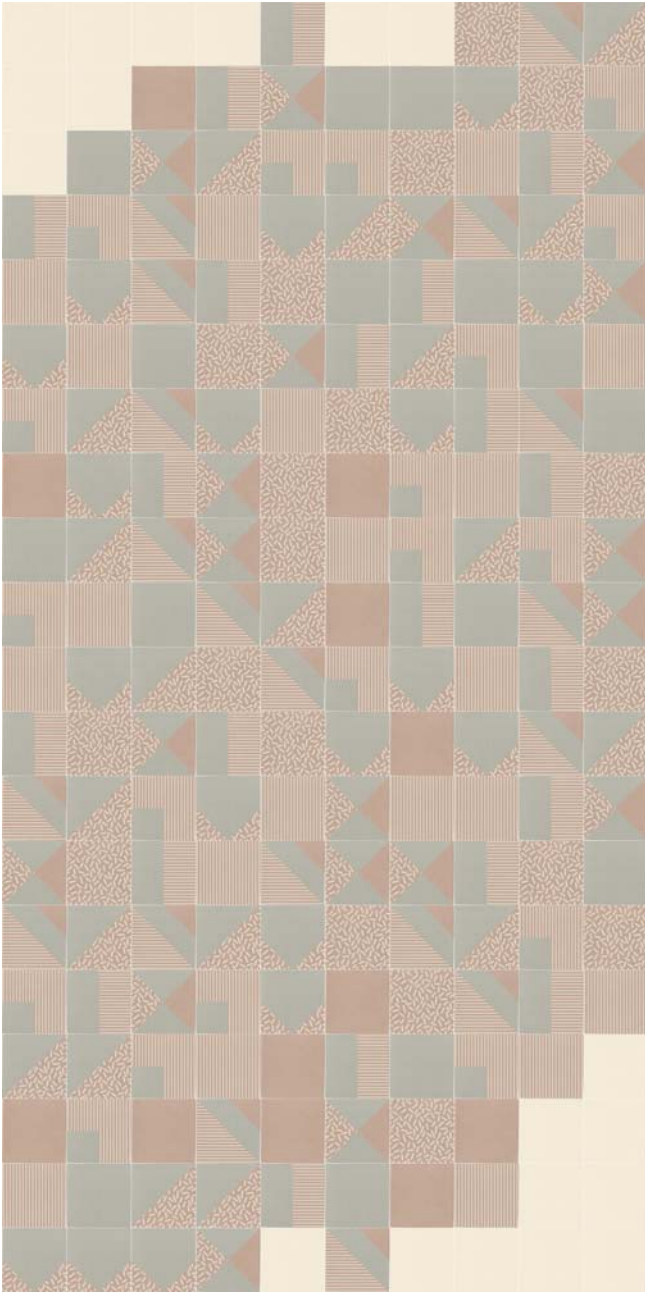

80s | diagonal combo + pattern + 3 plain tile

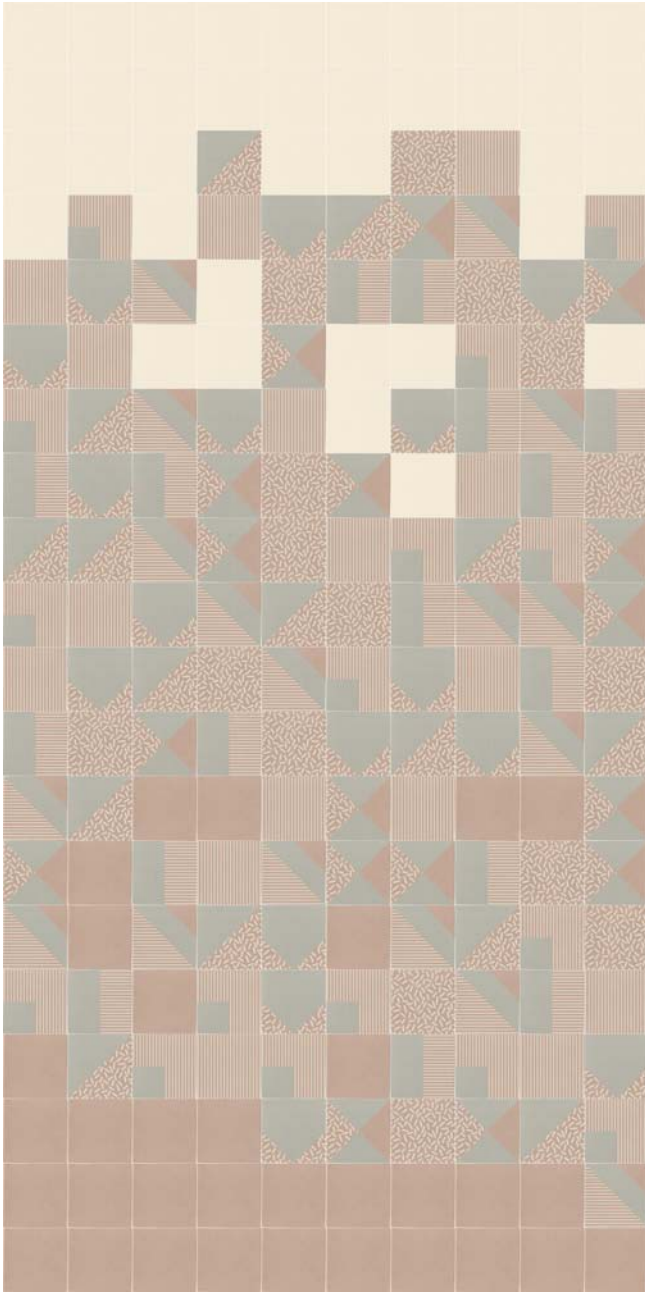

80s | combo + pattern + 2 plain tile

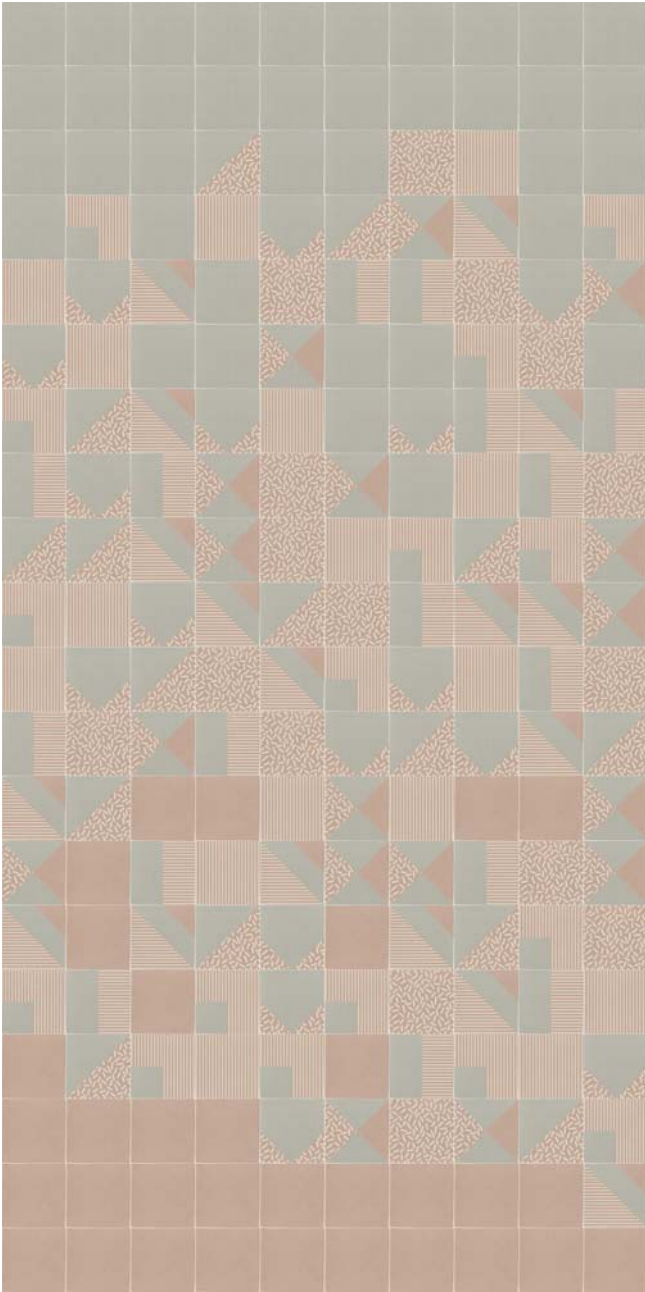

80s | combo + pattern + 2 plain tile

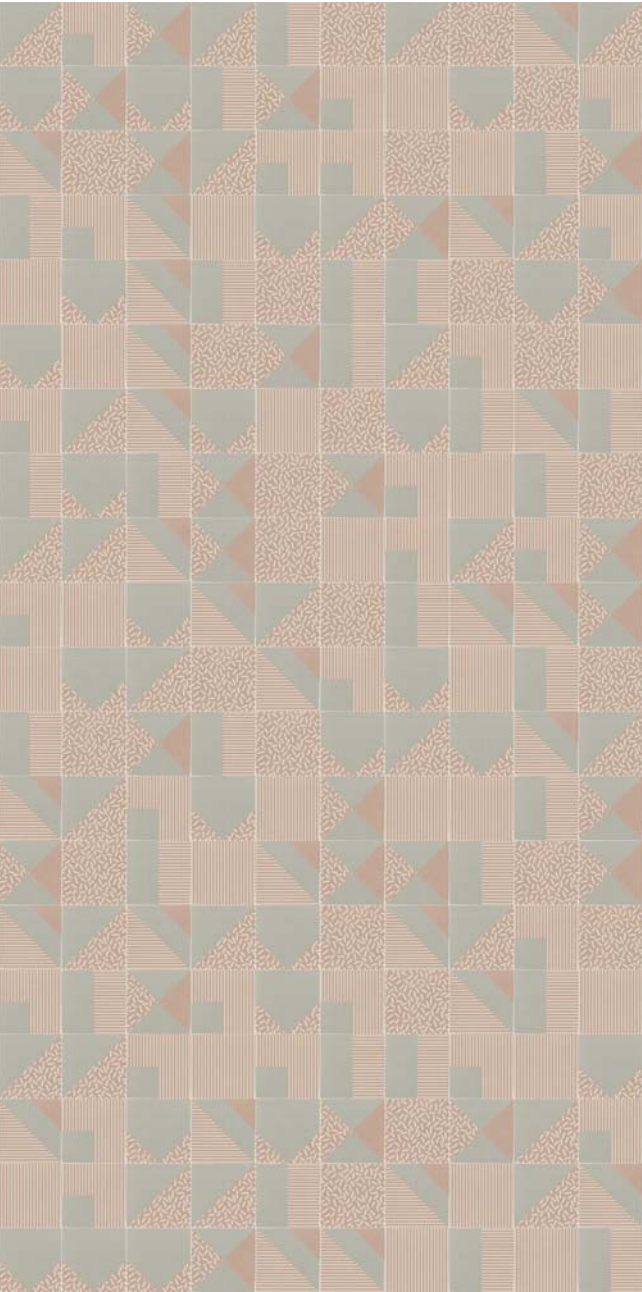

80s | combo + pattern

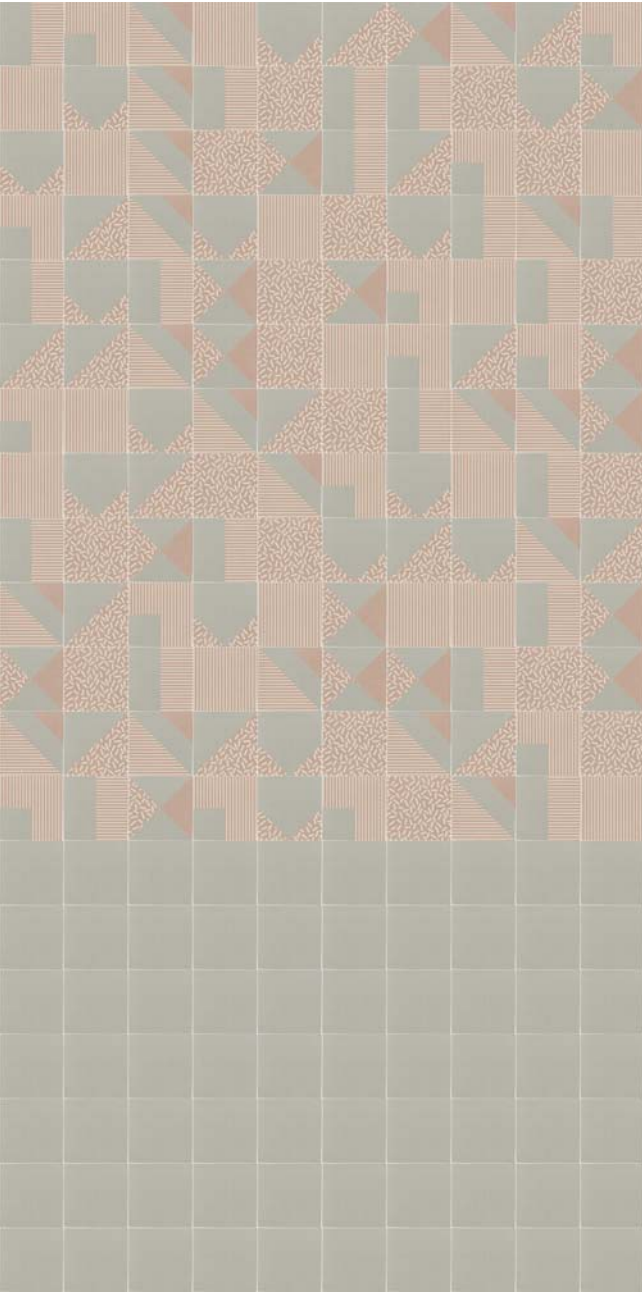

80s | combo + pattern + 1 plain tile coordinated

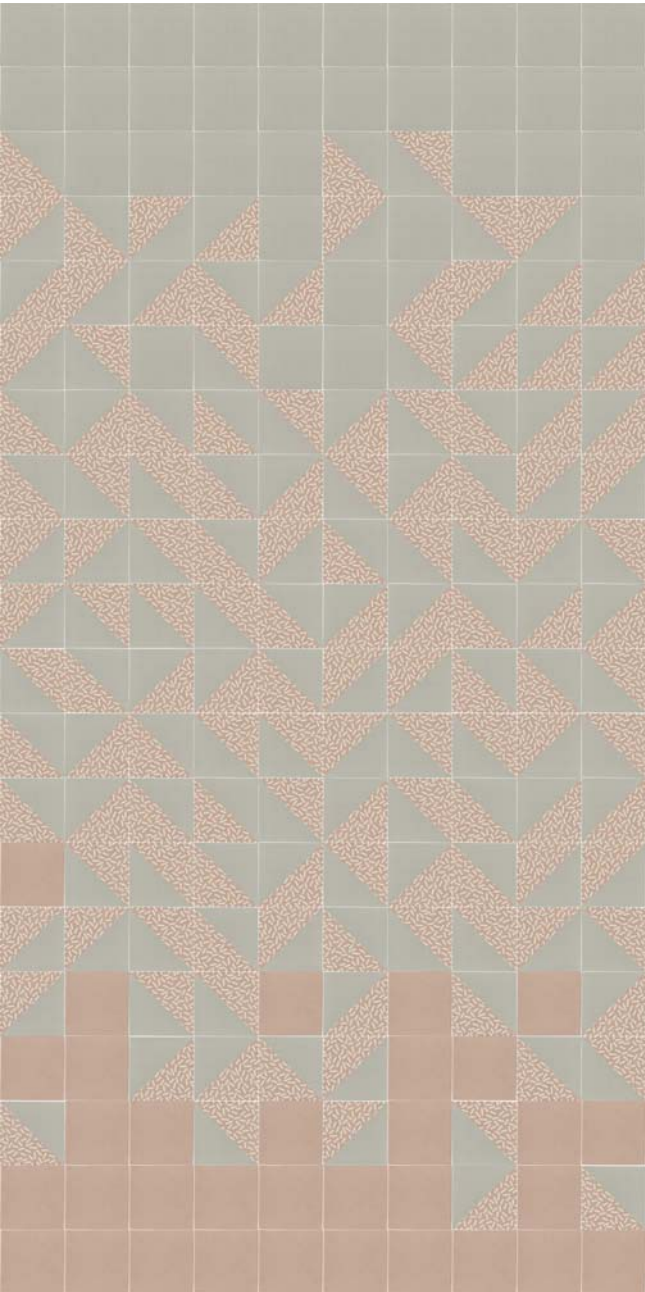

80s | 1 design + 2 plain tile

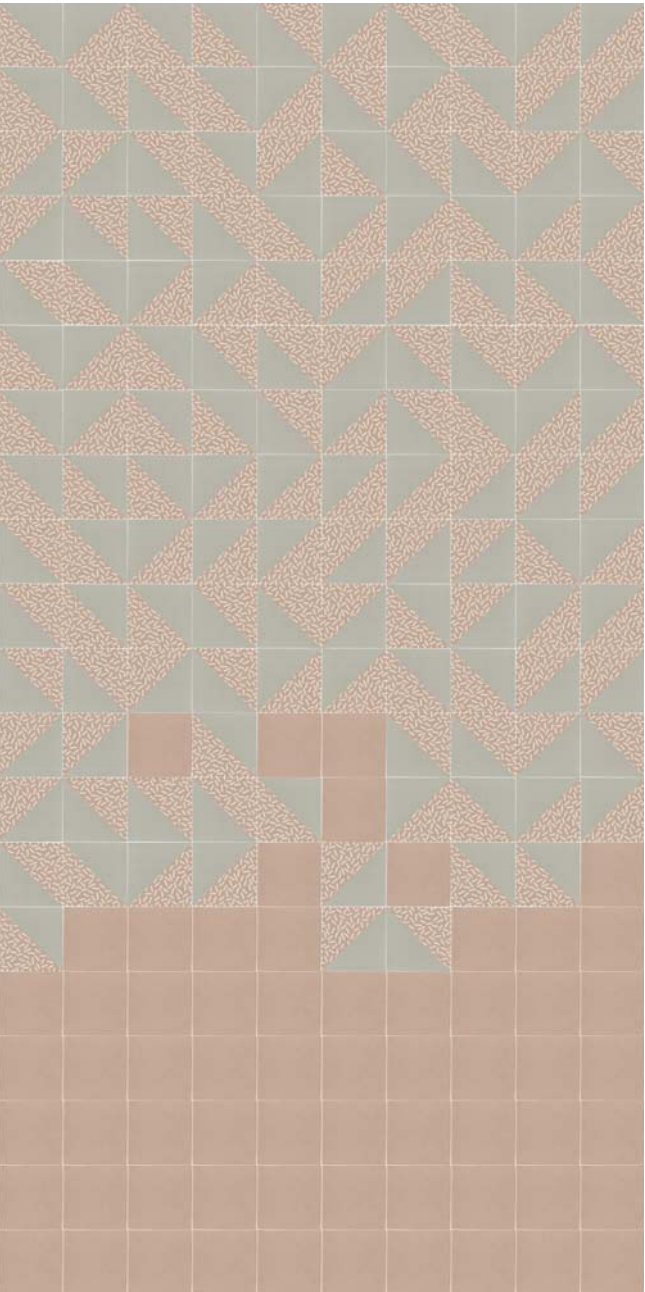

80s | 1 design + 1 plain tile

* applicabile a tutti i codici/suitable to every code

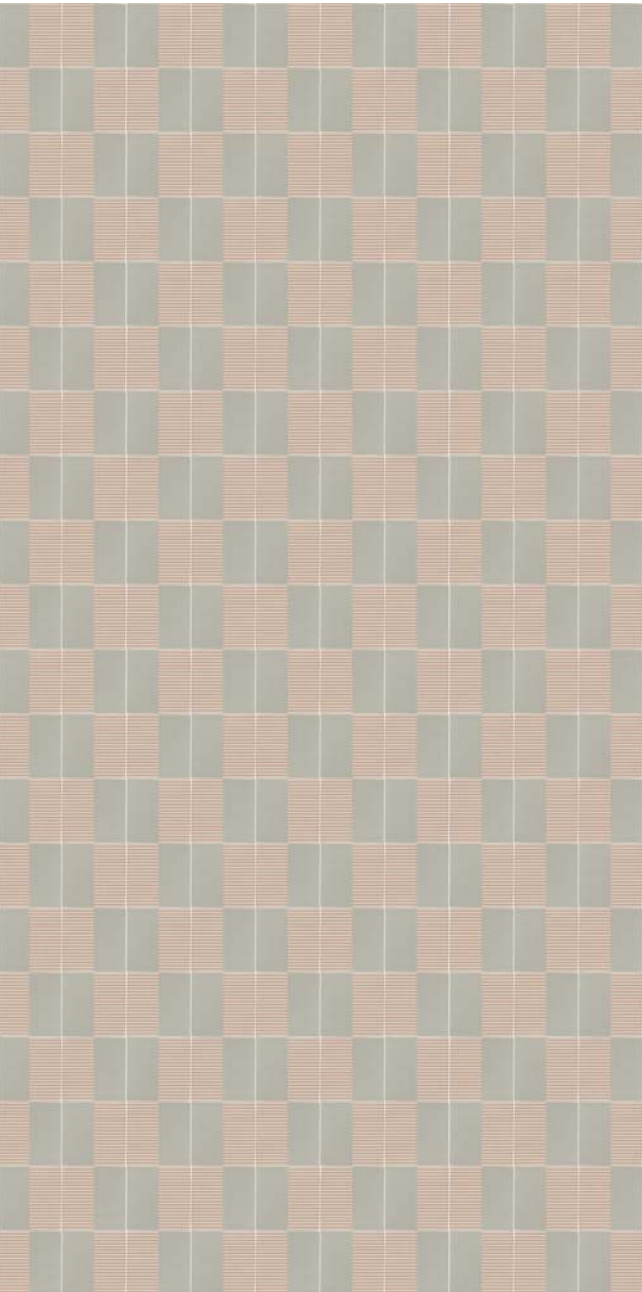

80s | checkmate

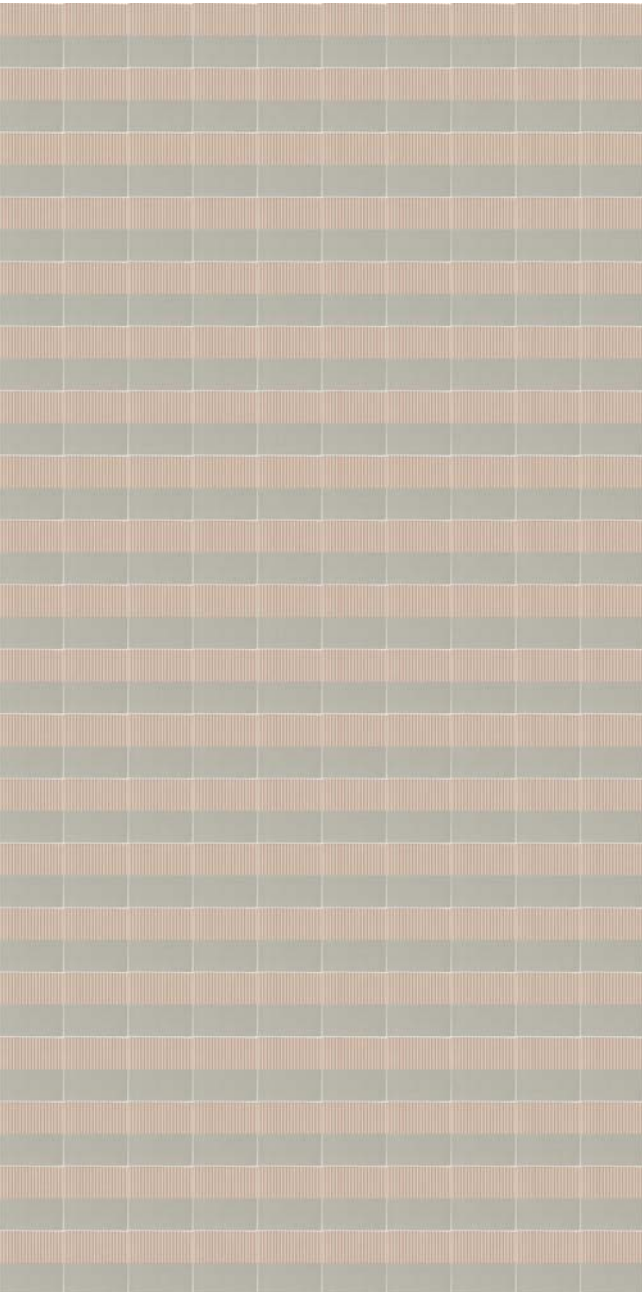

80s | lines

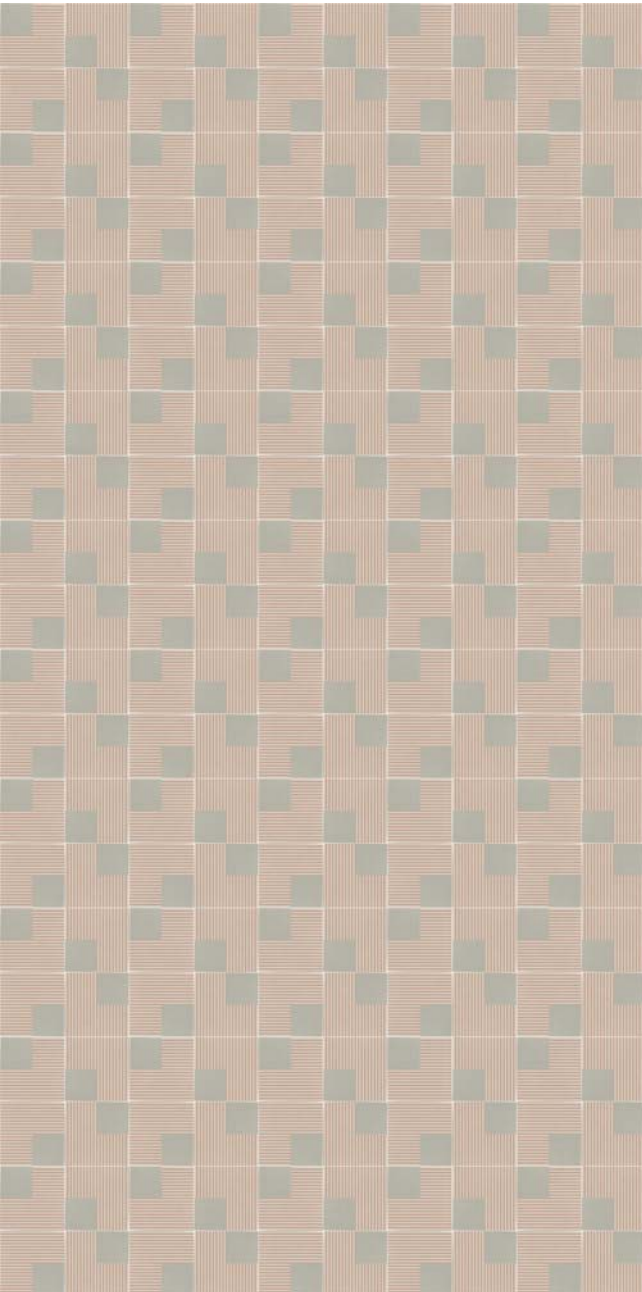

80s | joint

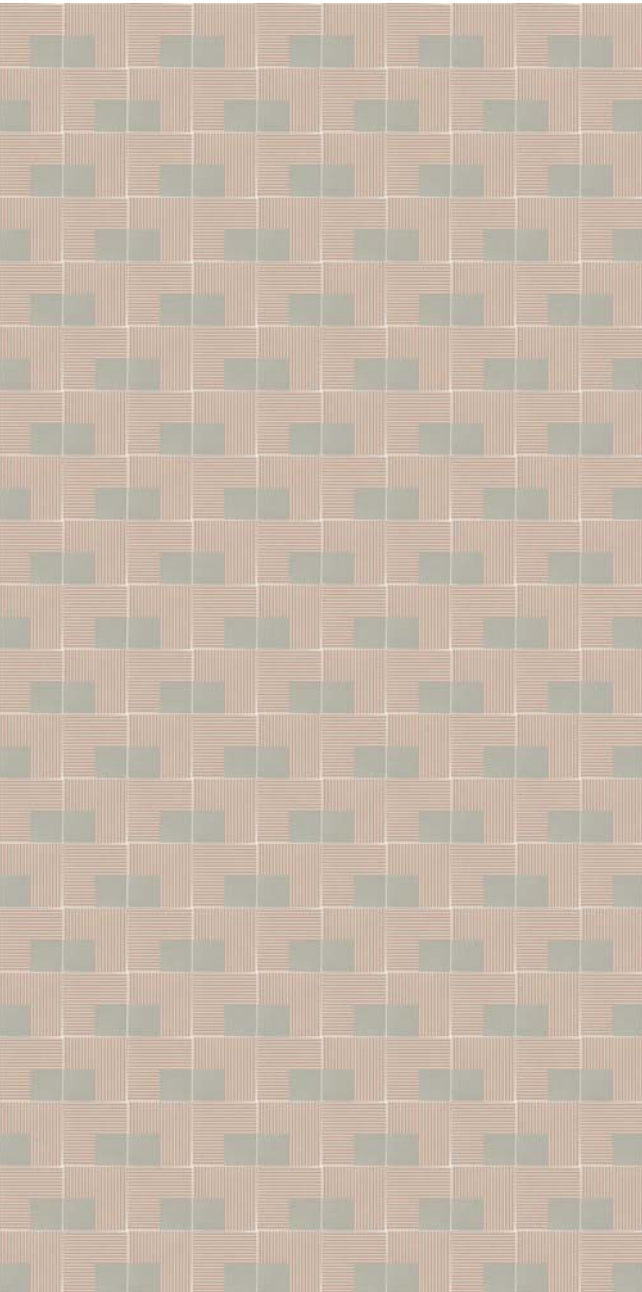

80s | beat

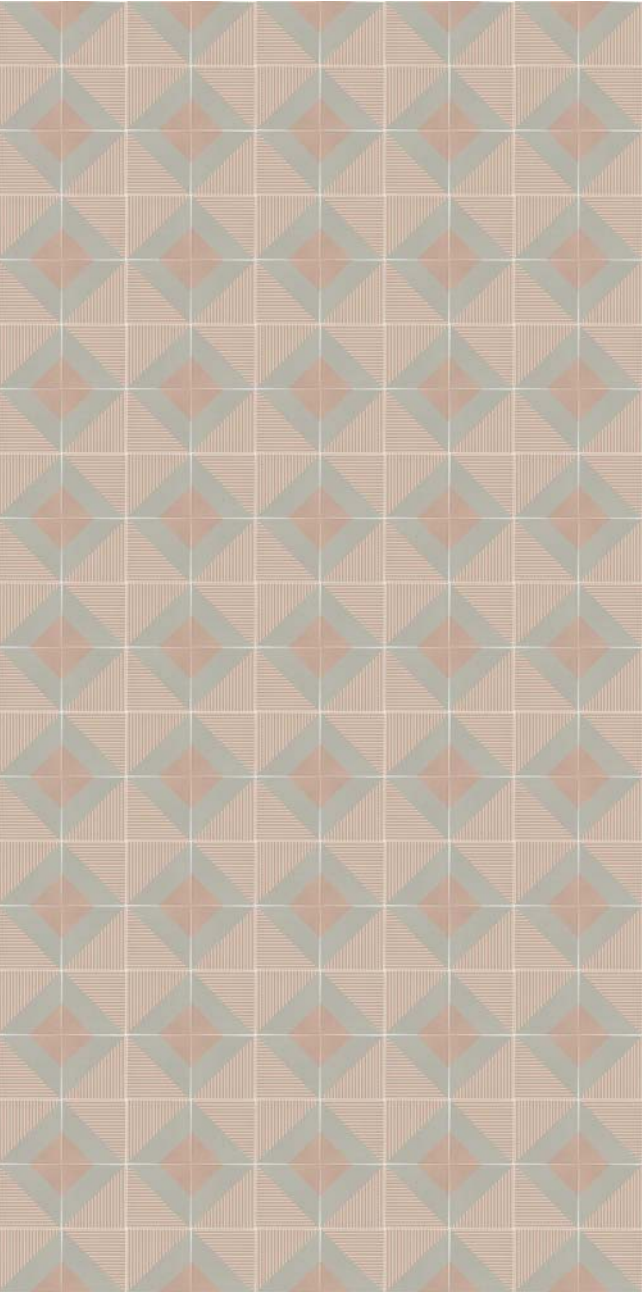

80s | window

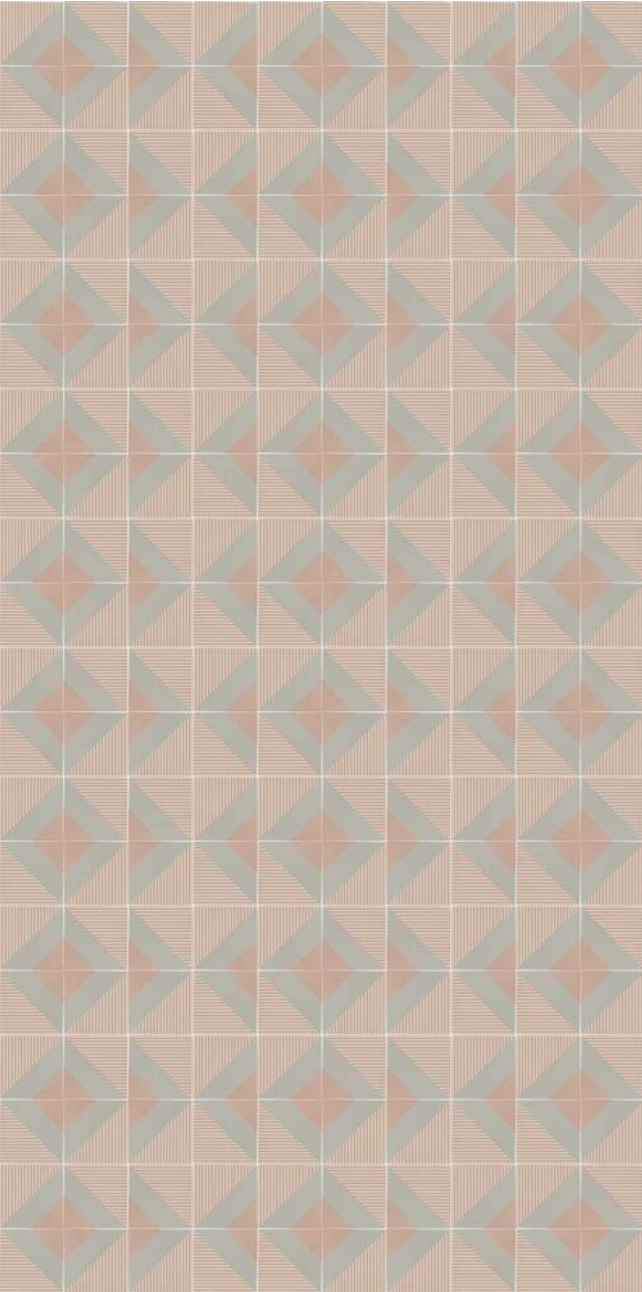

80s | dual

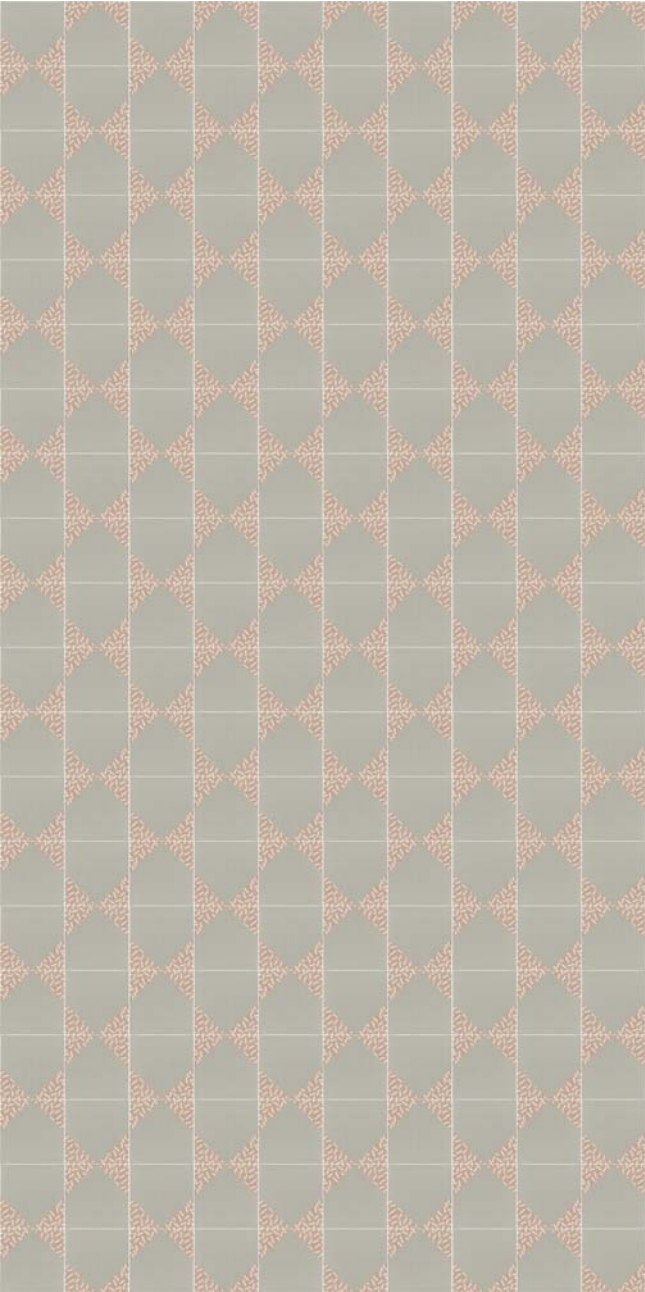

80s | hex

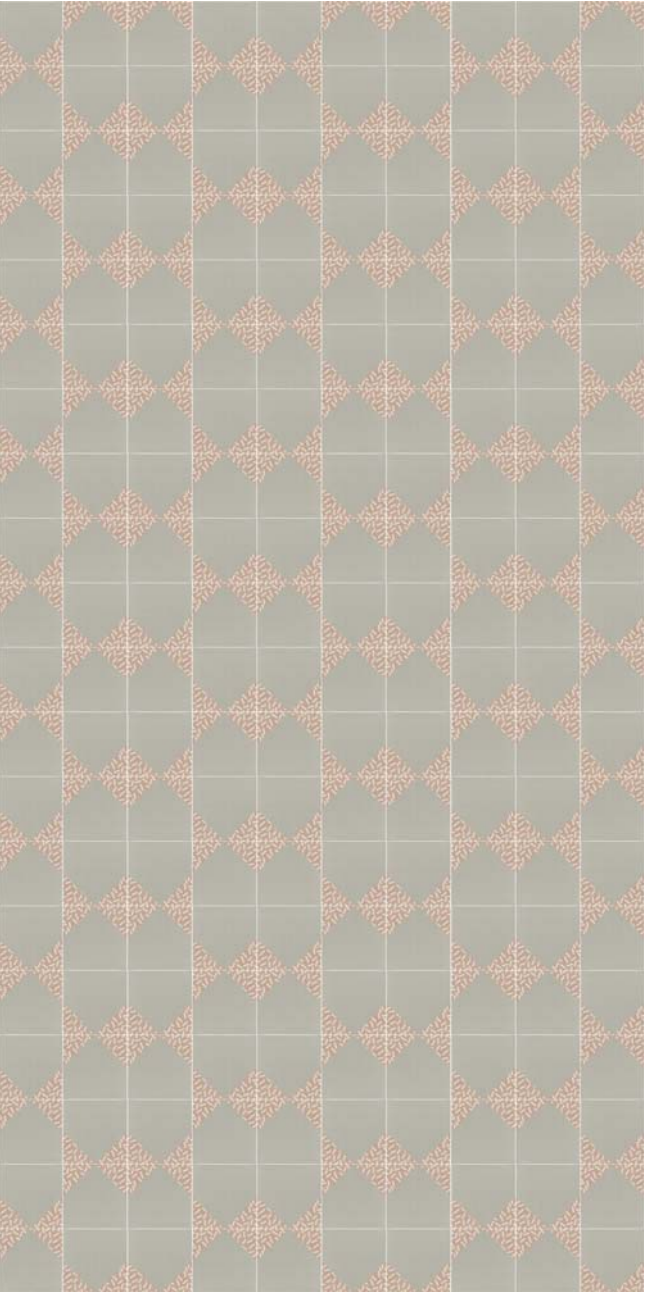

80s | candy

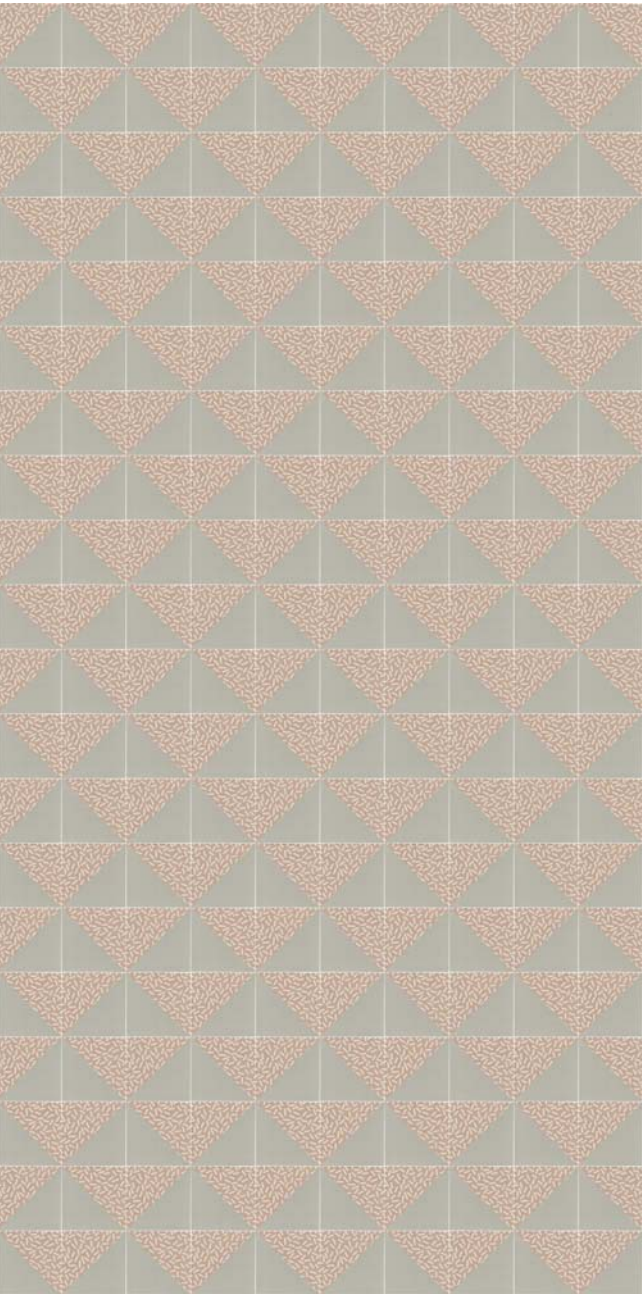

80s | way

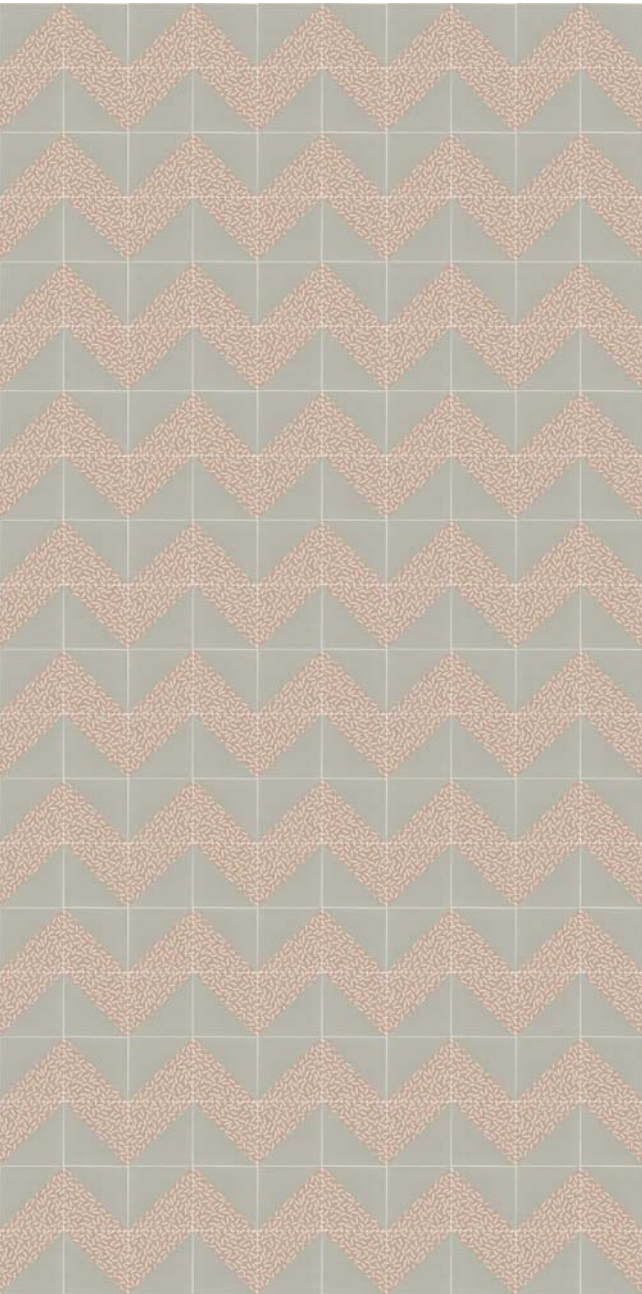

80s | chevron

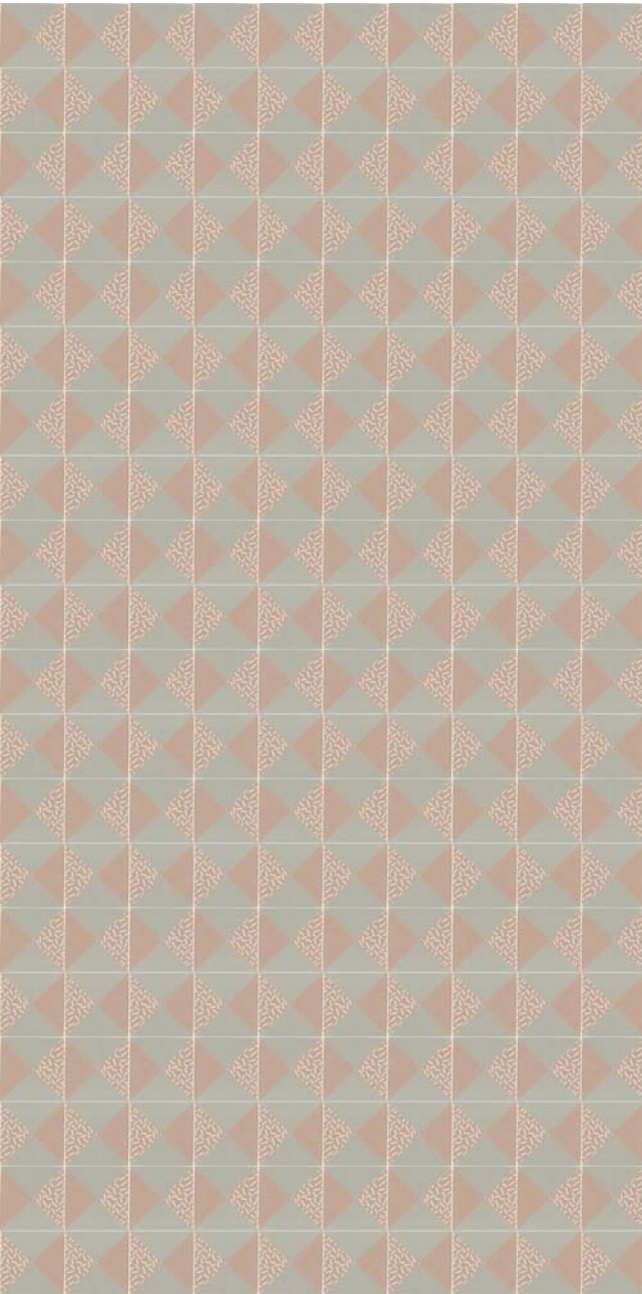



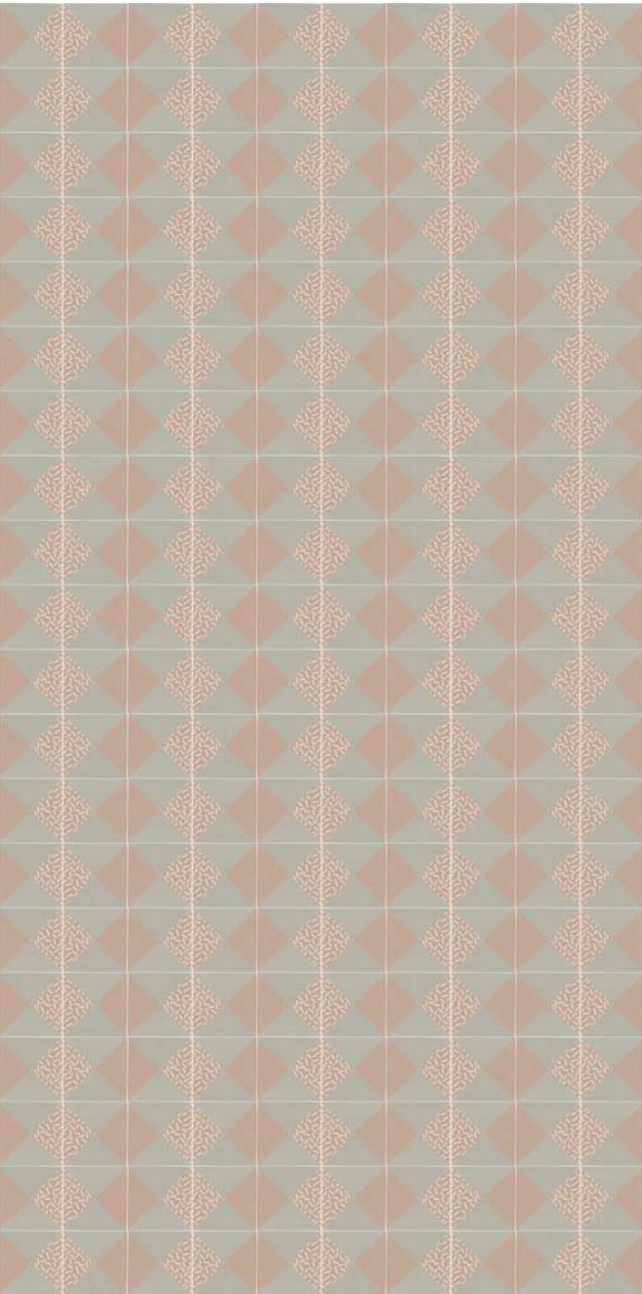



















80s | papillon

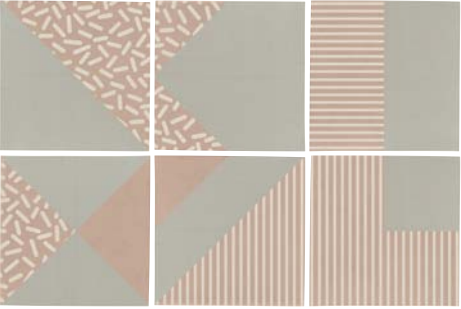

80s | familier

INFO COLLECTION

CODES

 80S2020C COTTON 20x20	 80S2020I INDIGO 20x20	 80S2020CH CHARCOAL 20x20	 80S2020CA CARAMEL 20x20	 80S2020S SMOKE 20x20
 80S2020PC POINTS COOL 20x20	 80S2020BC BLOCK COOL 20x20	 80S2020SC SQUARE COOL 20x20	 80S2020OC OBLIQUE COOL 20x20	 80S2020COC COMBO COOL 20x20
 80S2020JC JUMBLE COOL 20x20	 80S2020SHC SHAPE COOL 20x20	 80S2020MC MID COOL 20x20	 80S2020FC FOUR COOL 20x20	
 80S2020FW FABRIC WARM 20x20	 80S2020BLW BLOCK WARM 20x20	 80S2020SW SQUARE WARM 20x20	 80S2020OW OBLIQUE WARM 20x20	 80S2020COW COMBO WARM 20x20
 80S2020BW BACTERIA WARM 20x20	 80S2020SHW SHAPE WARM 20x20	 80S2020MW MID WARM 20x20	 80S2020FOW FOUR WARM 20x20	

SCHEMI DI POSA / LAYING SYSTEMS

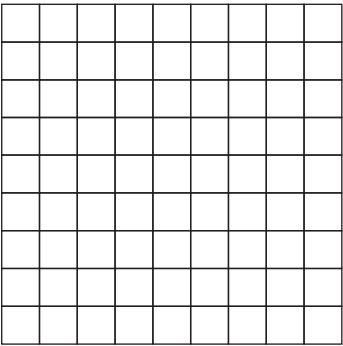

MISURE E PESI

weight and dimensions
poids et dimensions
größe und gewichte
medidas y pesos

Dimensione			
Size	20x20		
Format	4”x4”		
Format			
Tamaño			
Spessore			
Thickness	12 mm		
Épaisseur			
Stärke			
Espesor			
Peso			
Weight	0,95 kg		
Poids			
Gewicht			
Peso			
Pezzi per scatola			
Pieces per carton	6		
Pièces par carton			
Stück pro Karton			
Unidades por caja			
Quantità per scatola			
Quantity per carton	0,24 sqm		
Quantité par carton			
Quantität pro Karton			
Cantidad por caja			
Peso per scatola			
Weight per carton	5,7 kg		
Poids par carton			
Gewicht pro Karton			
Peso por caja			
Scatole per paletta			
Boxes per pallet	144		
Cartons par palette			
Karton pro palette			
Cajas por paleta			
Quantità per paletta			
Quantity per pallet	34,56 sqm		
Quantité par palette			
Quantität pro palette			
Cantidad por paleta			
Peso per paletta			
Weight per pallet	841,8 kg		
Poids par palette			
Gewicht pro palette			
Peso por paleta			

Giunto		Stucchi		Grado di variazione cromatica	
Joint	2 mm	Grouts	114 Antracite - Anthracite	Colour shade variation	ASTM C137.1
Joint		Joints		Degré de variation chromatique	V0 - V4
Fugenbreite		Fugenmassen		Grad Der Farbabweichung	V01
Junta		Pasta de rejuntar		Grado De Variación Cromatica	

Avvertenze
Non saranno accolte contestazioni per danni visibili prima della posa. I colori dei materiali illustrati nel presente catalogo sono da ritenersi puramente indicativi. I dati presenti nella tabella “Misure e Pesi” sono aggiornati al momento della stampa del catalogo, pertanto i dati elencati possono subire variazioni.

Advice
Claims on items which have already been laid will not be accepted for any damage visible before laying. Colours of the materials as illustrated in this catalogue are to be regarded as mere indications. The details present in the table “Weight and Dimensions” are updated at the time the catalogue is printed, therefore the datas may change.

Avertissements
Ils ne seront pas acceptées les réclamations pour dommages visibles avant l’installation. Les couleurs des matériaux illustrés dans ce catalogue sont purement indicatives. Les données dans le tableau «poids et mesures» est correcte au moment de l’impression du catalogue, pourquoi les données peuvent être modifiées.

Warnungen
Sie werden nicht vor der Installation akzeptiert Ansprüche auf sichtbare Beschädigungen werden. Die Farben der Materialien, die in diesem Katalog dargestellt sind rein indikativ. Die Daten in der Tabelle “Maße und Gewichte” ist korrekt zum Zeitpunkt der Druck des Katalogs, deshalb werden die aufgelisteten Daten geändert werden können.

Advertencias
No se aceptarán reclamaciones por daños visibles antes de la instalación. Los colores de los materiales descritos en este catálogo son meramente indicativos. Los datos de los “Pesos y Medidas” tabla es correcta en el momento de imprimir el catálogo, por lo tanto, los datos enumerados pueden ser alterados.

CARATTERISTICHE TECNICHE

technical features
caractéristiques techniques
technische eigenschaften
características técnicas

	NORMA STANDARD	VALORI LIMITI PREVISTI ESTABLISHED LIMITS VALEURS LIMITES PRÉVUES VORGESEHENE GRENZWERTE VALORES LIMITE PREVISTOS	VALORI RILEVATI MEASURED VALUES VALEURS MESUREES MESSWERTE VALOR MEDIDO
Lunghezza e larghezza Lenght and width Longueur et largeur Länge und Breite Longitud y anchura	ISO 10545.2	± 2%	± 2%
Rettilineità degli spigoli Straightness of sides Rectitude des arêtes Geradlinigkeit der Kanten Rectitud de los cantos	ISO 10545.2	± 0,6%	± 0,6%
Planarità Flatness Planéité Ebenflächigkeit Planeidad	ISO 10545.2	± 1,5%	± 1,5%
Assorbimento d’acqua Water absorption Absorption d’eau Wasseraufnahme Absorción de agua	ISO 10545.3 ASTM C373	< 0,5%	0,3%
Resistenza agli sbalzi termici Thermal shock Choc thermique Thermoschock Choque termal	ISO 10545.9 ASTM C484	Resistente Resistant Résistant Beständig Resistente	Resistente Resistant Résistant Beständig Resistente
Resistenza agli attacchi chimici Chemical resistance Résistance chimique Chemische Resistenz Resistencia química	ISO 10545.13 ASTM C650	Conforme Complies with the standards Conforme aux normes Anforderungenerf erfüllt Conforme con las normas	Conforme Complies with the standards Conforme aux normes Anforderungenerf erfüllt Conforme con las normas
Resistenza all’abrasione profonda Deep wear resistance Résistance à l’abrasion profonde Tiefenabriebfestigkeit Resistencia a la abrasión profunda	ISO 10545.6 ASTM C1243	< 275 mm³	<165 mm³
Resistenza alle macchie Stains Resistance Résistance aux taches Fleckenbeständigkeit Resistencia a las manchas	ISO 10545.14 ASTM CC1378	≥ Classe 3 ≥ Class 3 ≥ Classe 3 ≥ Klasse 3 ≥ Categoria 3	Classe 4 Class 4 Classe 4 Klasse 4 Categoria 4
Resistenza allo scivolamento Antislip value Résistance au glissement Rutschhemmung Resistencia al deslizamiento	DIN 51130 D-COF	da R9 a R13 from R9 to R13 de R9 à R13 von R9 bis R13 de R9 a R13 > 0,42	R10 ≥ 0,42
Resistenza al gelo Frost resistant Résistant au gel Frostbeständig Resistente a las heladas	ISO 10545.12 ASTM C1026	Conforme Complies with the standards Conforme aux normes Anforderungenerf erfüllt Conforme con las normas	Conforme Complies with the standards Conforme aux normes Anforderungenerf erfüllt Conforme con las normas
Resistenza alla rottura Breaking strenght Résistance à la rupture Biegezugfestigkeit Resistencia a flexión	ISO 10545.4	≥ 28 N/mm²	30 N/ mm²

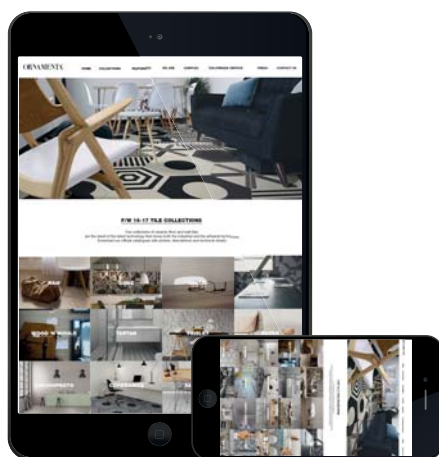

Consulting ORNAMENTA® has become even easier!

Our collections available in your tablet and smartphone always with you in a digital version APP for devices Apple and Android.

You do not need an Internet connection to consult, it is browsable offline.

#staytuned



**Want to know more about what's happening around ORNAMENTA®?
Then visit our facebook.
facebook.com/ornamentatiles**

ORNAMENTA.COM

credits

illustration: Davide Tonelli

graphic project: Davide Tonelli

text: Davide Tonelli

davidetonelli.it

printed and bounded in Italy

November 2016

© ORNAMENTA® all rights reserved

follow us on



THANKS

